SIGILL. PHILLIP. ACAD. ANDOV.
MDCCLXXVIII.
NON SIB
EMNIS ORIGINE PENDENS

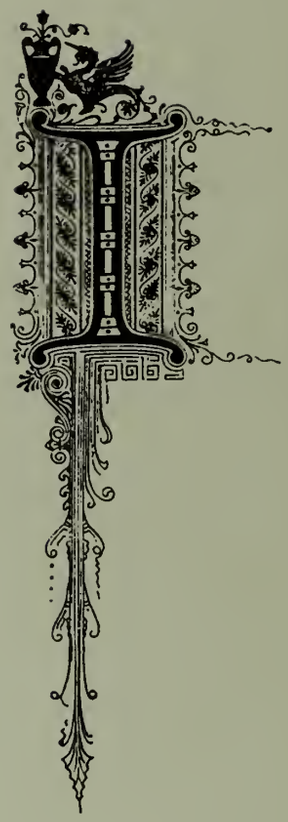

t is good to
the journey

have an end to journey toward; but it is
that will be remembered in the end.

— Ursula K. LeGuin

Phillips Academy
1997

Phillips Academy
1997

For over 25 years, the Baileys have touched the lives of Phillips Academy's faculty, staff, and students. Much of Mr. Bailey's work has been in the English Department, where he has been not only a teacher to his students, but also a friend and a mentor. Outside the classroom, it's not just Mr. Bailey who has a strong presence on campus; Mrs. Bailey is also a fixture of support and understanding for the school. Together, Mr. and Mrs. Bailey have accomplished much at this institution. Their partnership has strengthened everything they have done, including their two tenures as cluster dean of Abbott, their work with the Washington Internship Program, their involvement between Andover and Abbott, and especially their warmth and generosity as the caring house counselors of Newman House. The student body, as well as the faculty and staff, have grown to count on the overwhelming joy and love emanating from the Baileys. The great care we have seen in their smiles will endure in each of our hearts. Mr. and Mrs. Bailey, you are the essence of all that is good at Phillips Academy. Thank you, Good luck, and we'll miss you.

. . . a school for the purpose of instructing Youth, not only in English and Latin Grammar, Writing, Arithmetic, and those Sciences, wherein they are commonly taught, but more especially to learn them the great end and real business of living . . .

Above all, it is expected that the Master's attention to the disposition of the minds and morals of the youth under his charge will exceed every other care; well considering that, though goodness without knowledge (as it respects to others) is weak and feeble, yet knowledge without goodness is dangerous, and that both united form the noblest character, and lay the surest foundation of usefulness to mankind.

— from the Constitution of PA

Orientation
Convocation
Andover/Exeter
Fall Term
Winter Term
Community Service
Clubs
Dorms
Faculty
Seniors
Advertisements

ORIENTATION

"And now,"
cried Max,
"let the wild rumpus start!"
— Where The Wild Things Are

BLUE KEY
OREOENTATION
BLUE KEY
BLUE KEY
OREOENTATION
BLUE KEY
ENTATION '96

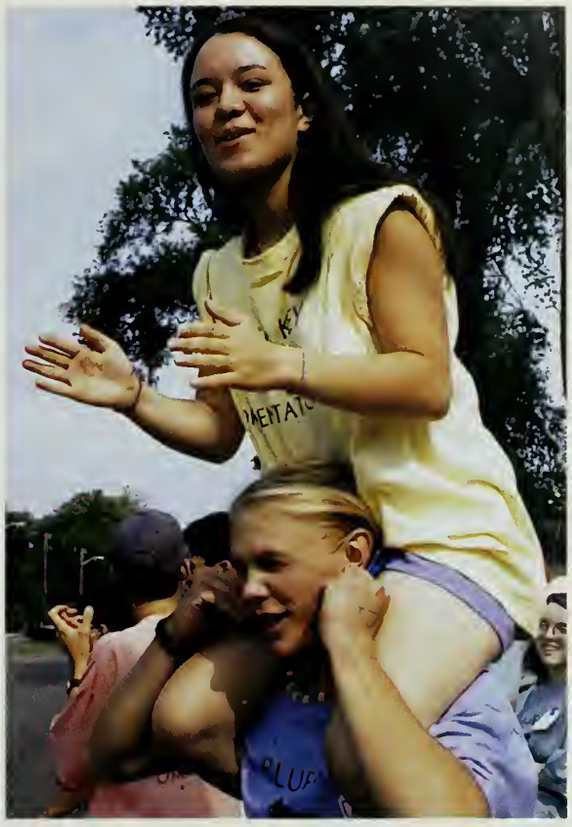

BLUE KEY
OREOENTATION '9
BLUE

ΠΚΑ
ΑΒΒ

WELCOME
TO THE
omised Land

HONK IF
YOU L
AND
HONK

BLUE KEY
ORIENTATION '96

CONVOCATION

I count myself in nothing else so happy
As in a soul remembering my good friends.
William Shakespeare
King Richard II

ANDOVER/EXETER

So let's go kick some ass . . .

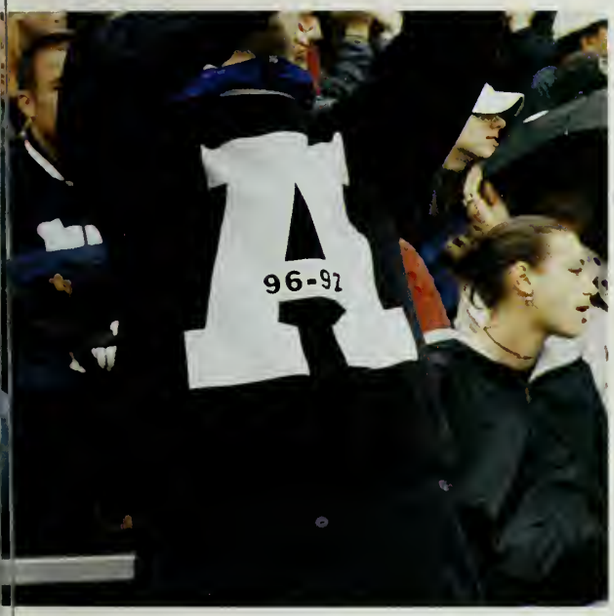

. . . across the fields of grass . . .

. . . as Gunga leads us on . . .

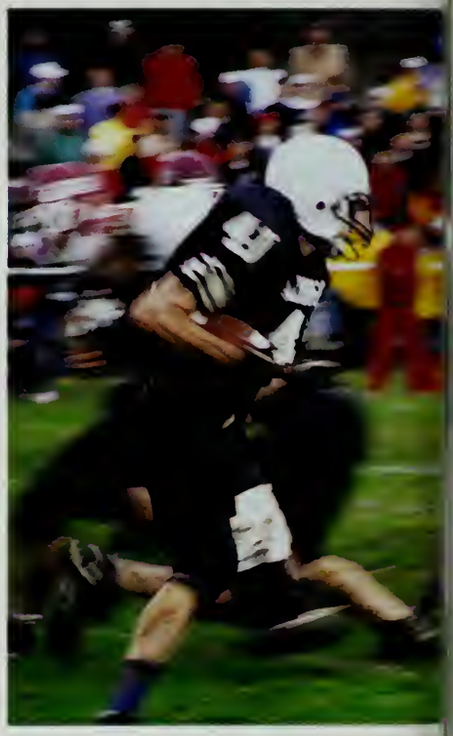

. . . eating red meat all day long!

— R. David Coolidge

EXETER GEEK DAY

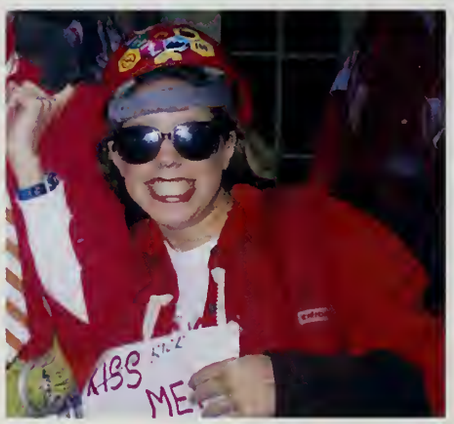

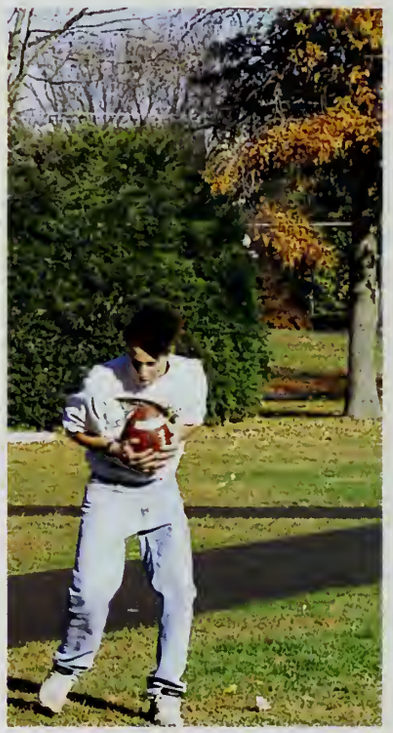

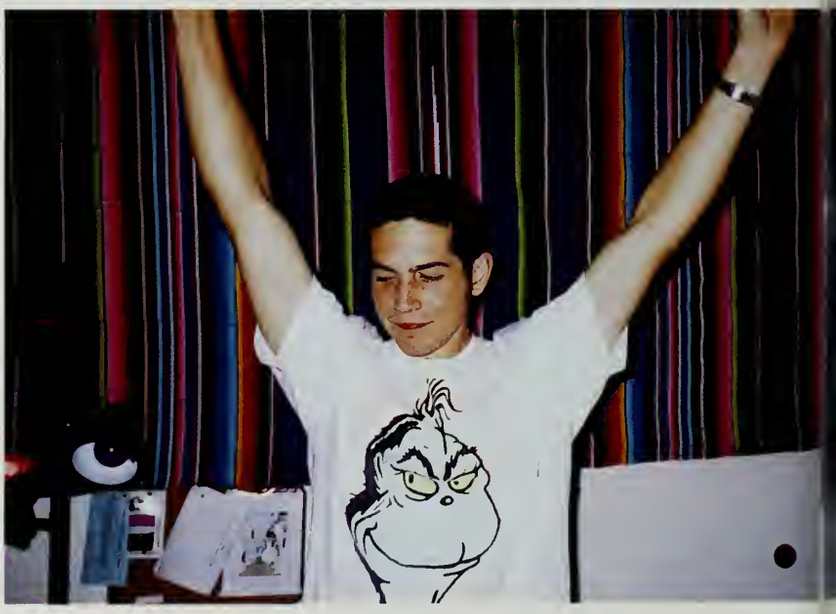

PHILLIPS
EMY

The Nature Conservancy

EXIT

Fall '96

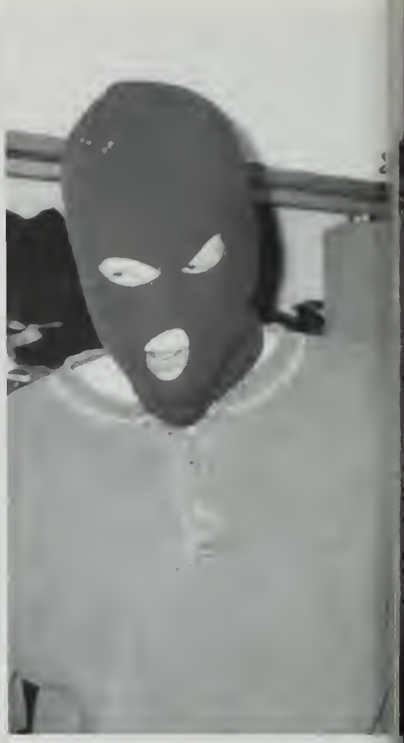

Fall Sports

BOYS' SOCCER

1st Row (front): POWELL, R.; WARTMAN, J.; McAFEE, A.; HOLMES, D.; KURZYNIEC, J. (CO-CAPTAIN); WOOTEN, J.; KLAUS, I. (CO-CAPTAIN); BACARIZA, J. BARON, A.; ROWE, P.; REYNOLDS, J.;

2nd Row: McCLEERY, M. (ASST. COACH); SCOTT, B. (COACH); VALDESOLO, P.; PIEROG, M.; RISSEEUW, P.; COUGHLIN, H.; HARMELING, T.; MacINNIS, N. PODOLEC, B.; DENMARK, L. (MANAGER); PARNES, D. (MANAGER)

This year's Andover soccer team, under the leadership of captain Jeremy Kurzyniec and Ian Klaus, follows a tradition of excellence. Having been crowned New England Champion in both of the previous two years, the team began the season knowing full well that its reputation and its two year catalogue of spurned opponents made it the team to beat. With a schedule of consistent difficulty unequaled by any other prep-school the Andover squad knew from the start that they faced a long and trying season.

The most competitive prep-school opponents and college JV teams from Tufts, Babson and Harvard comprise Andover's extremely competitive season. Co-Captain Jeremy Kurzyniec is the single returning starter. Despite the few returning players, the pre-season revealed a team arguably as talented as its illustrious predecessors: to captains Ian and Jeremy and returning players David Holmes, Jason Wooten, Jed Wartman, Michael Pierog, and Phillip Rizzuto was added new players Ritchie Powell, Patrick Rowe and Brad Podolick. Things soon went sour, however, when Easy was prevented from playing in the early part of the season by a lingering knee injury and Brad Podolick, who was to be the anchor of the Andover defense, broke his leg in the pre-season jamboree at Holderness. With Podolick out of the defense, the area most hard-hit by the graduation of players of the previous year, the predicament bordered on crisis: players who did not ordinarily play in the defense would have to be moved in order to shore up the gap left by Podolick's untimely exit.

To date the team has had a mixed record: losing to this year's power house prep-schools Choate, Loomis, and Northfield Mt. Hermon, but soundly vanquishing most other opponents, most notably Tufts JV, the only team to beat the championship Andover team of last year. Against the more powerful teams, who all desire revenge for their losses to Andover in the last two years, the team has performed reasonably well, but has not mustered enough for victory. The second half of the season looks much brighter, however, for the team has better learned how to play together. Against Exeter, ever our greatest rival, we again build on a foundation of success, having beaten them in both of the last two contests; in this endeavor more than any other, we shall attempt to follow our victorious predecessors.

by co-captains Ian Klaus and Jeremy Kurzyniec

7

20

11
20
10
7
18

13

12
2

GIRLS' SOCCER

1st Row (Front): PETUMENOS, K. (MANAGER); FITCH, M.; COTTON, A.; PHILPOTT, M. (CO-CAPTAIN); DEVELLIS, L. (CO-CAPTAIN); STRONG, C.; DERMODY, A.
2nd Row: SMITH, H.; STOJ, A.; BURKE, M.; GRACE, W.; GOTHA, H.; VINTON, D.; ACKERMAN, A.; MAHEIM, M.
3rd Row: BERNARD, A.; FITZPATRICK, H.; GODSILL, R.; TOMPKINS, E.; MORRIS, W.; HARMELING, A.; JUDGE, J.
4th Row: KENNEDY, K. (COACH); BECKWITH, C. (ASST. COACH)

The Season:

One of the most closely-knit teams in recent history, the 1996 girls' soccer team boasted a wealth of hard-working and talented young athletes. Led by captains Meredith Philpott ("Pott") '97 and Lisa De Vellis ("Cruella") '97 and seniors Ashley Cotton, Courtney Strong, Mary Margaret Fitch and newcomer Lindsay Williams, the club started the season with a 6-0 winning streak, with high points vs. N.M.H. and Harvard JV. However, due to a frustrating scoring drought, the team was unable to post a win in the following seven games. Miraculously, the Andover ladies qualified for the New England tournament, seeding 6th. In the quarter finals against Milton, the squad played what was undoubtedly the best game of the season. With a quick first-half goal and a truly unbelievable defensive performance, the Blue advanced to the semi-finals; however, in a hard-fought battle against the #2 Deerfield, Andover was unable to put the ball in the net and to halt the dynamic offense of the Green.

The Team:

"Reverend" Strong led the offense attack and not only served as the leading scorer, but also as a phenomenal play maker and inspirational speaker. Stand-out goalie Williams provided a solid confidence behind her defense, often coming up with awe-inspiring saves. Mary Margaret Fitch boasted the best season in her career. Ashley Cotton, the unsung hero, came up with the most important defensive play of the year against Milton. The two captains provided both the maternal leadership and the incredible chemistry of the team through the unbelievable perseverance of Lisa DeVellis and the undying humor of four-year senior Meredith Philpott. The uppers constitute the majority of the team, with incredible skill and aerobic fitness. With seven promising lowers and freshmen stepping up in their respective roles, the squad surely looks to be strong in the future.

by co-captains Meredith Philpott '97 and Lisa De Vellis '97

19
7
14
22
15
11
8
20

23

19

21

5
29

5
2
3

VOLLEYBALL

1st Row (front): SIHAG, A.; CHUANG, I.; LOPEZ, S.; ROLLINS, G.

2nd Row: LEE, S.; CANTRELL, M.; KELLEY, K.; FERRARO, C.; RICHARDSON, C.

3rd Row: HENDERSON, K. (COACH); CHITANI, Y.; CAMPBELL, A.; EDWARDS, M. (ASST. COACH)

GIRLS' VOLLEYBALL

Throughout the season, Andover volleyball matched up pretty evenly with all of its opponents, but by far their biggest challenge of the season was against the reigning New Englan Champions, Northfield Mount Hermon. The highlights of the '96 season included decisive wins over Deerfield, last year's tournament finalist, and Loomis-Chaffee.

The returning players for the Blue this year included senior middle-hitter Grace Rollins and senior outside-hitter and back-row player, Sandra Lopez. With their skill and experience Grace and Sandra were responsible for most of Andover's aggressive defense at the net. Also returning this season was the all-around powerhouse Ivy Chuang, whose amazing skill an good sportsmanship distinguished her as an example for the younger members of the team to follow. The setters and floor captains, Smita Sihag '97 and Clare Ferraro '98, not only le the team out on the court, but also racked up points with consistent serving. Some notable newcomers were diggers Grace Lee '98 and Yuko Chitani '99, right side hitter Andre Cambell '99, and power middle-hitter Kate Kelley '98.

In their first match-up against Exeter, Andover volleyball struggled, letting a game well in reach slip away. The girls in blue were determined to turn the tables on Exeter in the fina regular season game, but they were unable to unseat a talented Exie team. In the NEPSAC tournament which was held at Andover this year, the team won one game and lost twice i round robin, with the second loss coming in a thriller against eventual champions Northfield Mount Hermon.

While the team will certainly miss the leadership and skill of the graduating seniors, they look forward to hitting the court again next fall.

By Smita Sihag '97 and Clare Ferraro '9

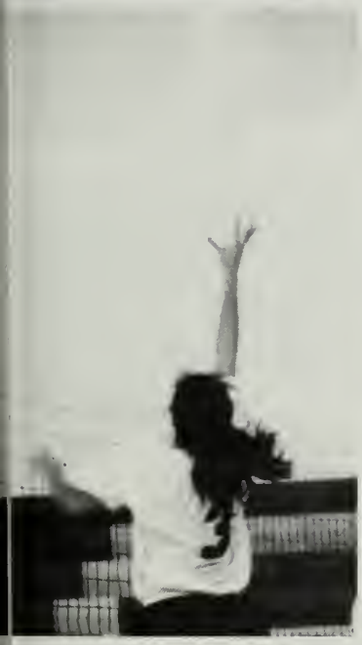

PHILLIPS ACADEMY
BASEBALL
CENTRAL NEW ENGLAND
CHAMPIONS

FIELD HOCKEY

1st Row (front): PLATT, A.; ZUCKER, M.; HUNTER, S.; BARENSFELD, M (CO-CAPTAIN); SAWYER, M. (CO-CAPTAIN); STEWART, K.; GUTNER, R.; SCHWARTZ.

2nd Row: NIGRO, C.; FENTON, M. (ASST. COACH); DOLAN, K. (COACH); MINER, A.; MULVEY, A.; DOUGHERTY, E.; MADERA, M.; BURNES, R.; SAWYER. MACMILLAN, K.; MEHTA, R.

The 1996 Andover field hockey team had an exceptional and undefeated regular season. The dedicated itself from the outset and got off to a successful start with wins over perennial threats su Nobles, Choate and Tabor. Impressively, these results were not an anomaly and the team mainta the early momentum throughout the entire season, including a decisive win over Exeter. The returned eight of eleven starters and saw dramatic off season improvement throughout the entire ro Led by captains Mary Barensfeld '97 and Melita Sawyer '97, the team was a force to be reckoned and finished the regular season with a record of 10-0-3.

This fall the Blue was able to rely on strength and consistency at every position on the field. team's ten seniors led by example and sparked powerful offense and stifling defense. The defe anchored by sweeper Katie Stewart '97 and backs Stephanie Hunter '97, Anne Platt '97 and Mo Zucker '97, smothered any offensive attack and goal keepers Ren Mehta '97 and Catherine Nigr denied any shot which got through. Anne Miner '98, Erin Dougherty '98, Alex Mulvey '98, and T Sawyer '99, combined to become a force in the midfield, distributing the ball well and initiatin offensive attack. The forward line, including seniors Debbie Schwartz and Rebecca Gutner, wa unrelenting presence at the opposing team's goal cage, and the Blue was able to get off to many an lead.

After their excellent regular season the Blue prepared for the playoffs and played Choate ir quarterfinals. In a truly fabulous and electrifying game, Andover played as a cohesive unit and Choate, earning a semifinal date with the similarly undefeated St. Paul's team. The semifinal, play UNH, was a heated competition with the two teams holding nothing back. Andover, up 1-0 at the played with confidence and consistency. It was a crazy game, with extremely inventive officiating interesting rule changes, and the Blue lost their only game of the season, 2-1, to the eventual ch pions, St. Paul's. The Andover field hockey team worked very hard this season, and accompli great things.

by co-captains Melita Sawyer and Mary Baren

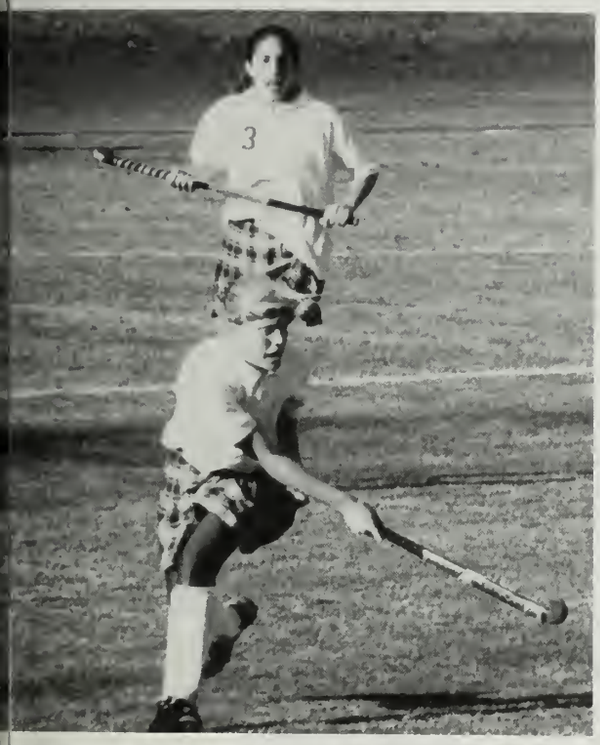

GIRLS' CROSS COUNTRY

1st Row (front): COOK, B.; NG, N.; MEYER, M.; BALLEER, A.; CARPENTER, J.; SMITH, B.; CROWLEY, K. (CAPTAIN); DIXON, A.; DADABHAI, S.; JORDAN, I BUIA, V.; MALPANI, S.

2nd Row: LOWREY, C.; McDONOUGH, C.; BRONSTEIN, S.; JAY, A.; LANGER, A.; BALLARD-PERRIN, K.; GOLDSTEIN, A.; BLEAU, K (COACH); TREPANIER, (COACH); ROBERTS, A.; EDELSTEIN, S.; O'DONOGHUE, B.; MULHERN, C.; NESIN, K.; SORAGHAN, T.; MITCHELL, J.; LIN, C.

On the way back to Andover, sitting with our friends and laughing, we chocolate chip cookies and thought back to that day's race. We were tired b proud, having run as hard as we could for the Big Blue.

The Andover girls' cross-country team ran its way to a second place fini at the Bay State Invitational, placing ahead of such teams as Northfi Mount Hermon and Tewksbury High School. Invitationals occupied the b ginning of the season: the Manchester Invitational, the Thetford Invitatio and the Bay State Invitational. These races meant starting lines crowded w the bodies of 300 girls and a sense that New England cross-country is som thing grand, something many love to be involved with. Triumphs, defea heartbreak and elation, the highlight was always the bus ride home.

After the invitationals, Andover returned to competitions against teams the New England Prep School League. A close loss to St. Paul's and a ro victory over Northfield Mount Hermon gave the girls a goal to work towa throughout the rest of the season; with sweat and the refusal to despond th has become characteristic of this team, they defeated Deerfield on the ho course and put forth a valiant, though unsuccessful, effort to beat Exete

The girls in blue pulled together to run some great workouts and so phenomenal races. They finished the season at Interschols, which were h at Exeter on a rainy and muddy day. The team finished third in the varsity ra and won the junior varsity race.

Captain Kate Crowley, senior Anne Dixon, and upper Sari Edelstein led the varsity squad. Great performances by Allie Jay and newcomers Berkeley Smith a Caitlin Mulhern added the depth that made this team so strong. An especially phenomenal improvement was that of lower Beibbinn O'Donoghue. Winning the race at Interschols was Jen Carpenter, closely pursued by Jasmine Mitchell, who finished second. Tara Soraghan and Laura Jordan were not far behind, maki this year's JV unbeatable. From start to finish, these girls improved immeasurably. The entire team worked hard and kept their eyes focused ahead. The te spirit was widely acclaimed as one of the best on campus. These girls could be found cheering wherever they went. Any member of the cross-country team w undoubtedly impress you with her enthusiasm, if you can keep up with her long enough, that is.

by captain Kate Crowley

NDOVER

ANDOVER

BOYS' CROSS COUNTRY

1st Row (front): UPSON, G.; SCHOENE, A.; DIAMOND, C.; HOFFMAN, B.; JUTRAS, N.; SKINNER, J.; OKIKE, K. (CAPTAIN); SYKES, E.; GORDY, J.; COLE, STROMAN, B.; HSU, A.; PRAKASH, R.; STABLEFORD, J. (COACH)

2nd Row: KOOLEN, M. (ASST. COACH); LITTLEFIELD, N.; FRIEDMAN, J.; NARDY, M.; GUPTA, A.; DINEEN, C.; SAND, C.; MALCOLMSON, G.; McKALLAGAT, BEASLEY, A.; PROWELL, Y.; DWYER, A.; OKIKE, N.

3rd Row: SULLIVAN, D.; WASHBURN, H.; MURPHY, S.

ANDOVER BOYS' CROSS COUNTRY

Entering the 1996 season, expectations for the boys' cross country team we high. Despite losing four of seven runners to graduation, Andover had a good chanc to repeat as New England Prep School Champions. This goal inspired runners durin summer workouts and continued to drive practices during the season.

Throughout the year, the team was led by John Friedman '98, a talented runne who won several races for the Blue. Despite their injuries, newcomer Nate Jutra '97 and captain Kanu Okike '97 were able to run second and third for the tean Andrew Beasley '98 and Justin Skinner '97 filled the fourth and fifth spots whil Nnamdi Okike '98 and Hunter Washburn '00 rounded out the deep team. The tea as a whole is characterized by an extraordinary work ethic, a strong sense of tea loyalty and an infectious sense of humor.

The highlight of the early season was a first place finish at the Bay State Invit tional held at Franklin Park. Andover defeated some of the best teams in the stat both public and prep, to win the prestigious race. The Blue suffered a minor se back in the middle of the season, losing to Northfield Mount Herman in a tig race. The resilient team avenged this loss in the final meet of the season, howeve as Andover won the Interschols race and were crowned New England Prep Scho Champions for the second straight year.

by Captain Kanu Okik

ANDOVER

23
22
25
35
34

ANDOVER

GIRLS' WATERPOLO

1st Row (front): O'CONNOR, C.; GREENBERG, R. (CAPTAIN); GREIG, E.; SMITH, J.

2nd Row: CONNORS, K.; ANDERSON, E.; FERRANTI, A.; BARTLETT, A.; LIND, M.; MURPHY, C.; POLLAK, C.

3rd Row: NIARCHOS, A.; DIXON, C.; KREP, A; SCHOEN, J.; EFINGER, C. (COACH)

The Andover girls' water polo team returned this year as the reigning New England Prep Scho league champions. Although the team graduated many of its starting players from the 1995 seaso the Blue proved itself a very strong team this year. Led by captain Rebecca Greenberg '97, the girl water polo team was undefeated during the regular season. Season highlights included the victori over Loomis Chaffee and over the Exeter Men's J.V. team.

The team returned only two of the starters from the 1995 season; seniors Liz Greig and Rebec Greenberg. Field players Caitlin Murphy '98, Caroline Pollak '98, Jessica Schoen '99, and An Bartlett rounded off the starting squad. Mary Laura Lind '98 was vocal and strong in goal. Allis Ferranti '98, Emma Soichet '98, and newcomers to the team had many opportunities to play as wel further developing the entire team's experience.

To end the season, the team flew down to Harrisburg, Pennsylvania to participate in the Al Eastern Tournament. The two-day tournament held the most challenging competition that the tea faced all season. The Blue played at a higher level of play than they had all year, and after the first da of competition, still remained undefeated. The second day proved a bit more challenging, with th Blue's first loss of the season. Andover fought all the way to the end, just barely succumbing Annapolis by a score of 4-5; just enough to keep them out of the first place game. Instead, Andov looked ahead towards the third place game, and successfully came out with a victory. Three of th team members were named to the Eastern All-Star Teams. Liz Greig '97 and Jessica Schoen '99 we named to the silver team, while Rebecca Greenberg was named to the gold team.

The girl's water polo team enjoyed a very successful season with a final record of 14-1, earning th title of New England Champions. Their performance in the final tournament placed the P.A. pol team third in the East, showing the entire east coast that Andover is a mighty force in girl's wat polo.

by Rebecca Greenberg '9

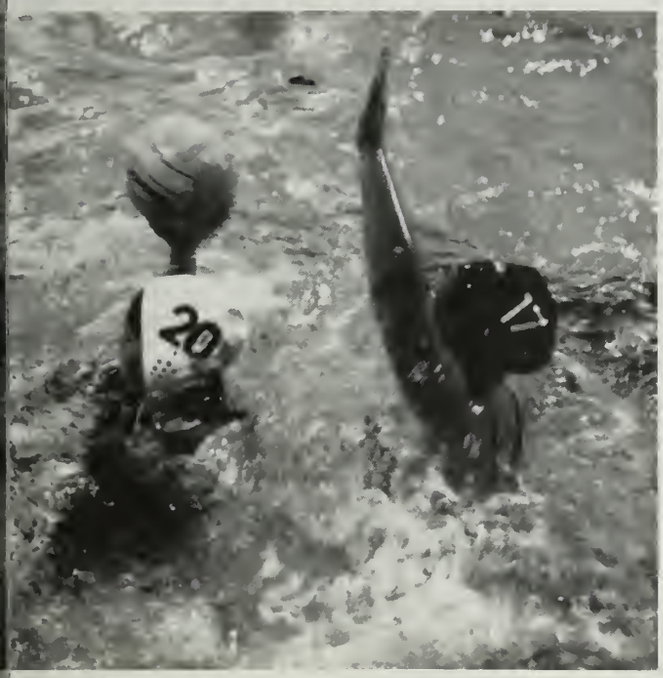
20

ant

14
9

BOYS' WATERPOLO

1st Row (front): CHEN, C.; KRUGMAN, C.; MOGER, N.; VANTZELFDE, N.; MARTIN, G.; DUNN, T.; DIVAKARUNI, N.

2nd Row: PALMER, M.; TUCHINDA, J.; ANDER, AM, T.; LOH, J.; BLITZER, J.; PLATT, P.; EVANS, C.

3rd Row: PETTIT, L.; NEATHERY, D.; VANTZELFDE, N.; DER ANANIAN, J. (CAPTAIN); BAYLISS, J.; JOANSON, L.; MURPHY, P. (COACH)

The Andover men's water polo team, who placed second in New England the past two years, returned this season with a talented, yet inexperienced team, led by senior-captain Jason Der Ananian '97. Season highlights included: an intense game early in the season resulting in a loss against powerhouse and reigning New England Champions, Exeter Academy, three impressive wins against Deerfield Academy, and an amazing 1996 New England Interscholastic tournament. Andover, with a final record of 9-6, went in to Interschols seeded fourth out of six teams. Throughout the first half of the season, the Big Blue showed considerable struggle with consistency and confidence, but their phenomenal play in the second half of the season including the 1996 N.E. Tournament earned them third place in New England.

The Blue returned only three starters from the '95-'96 team, including Der Ananian '97, senior Nick Vantzelfde '97, and senior goalie Jarrett Bayliss '97. Der Ananian '97 moved to hole offense this past year, with the loss of All-American Rush Taylor '96, and impressively commanded Andover's offense with a team leading 65 goals in 14 games. Vantzelfde '97 stepped up as Andover's primary hole defensive player, and greatly hindered, if not shut down, opponent's hole men while scoring 17 goals himself. Bayliss '97, in his second year as Andover's first-string goalie, had an excellent season in net, making 95 spectacular saves in 10 games. The Blue's other starters included returning field players Collin Evans '99 (20 goals), Todd Anderman '99 (8 goals), and Jay Blitzer '99 (2 goals). This year's team also welcomed a powerful addition, new-senior starter Derek Neathery '97, whose quickness and size added spark to both the Blue's offense and defense. Neathery '97 was Andover's second highest scorer with 41 goals on the season.

Andover lost to Exeter early in the season in dramatic fashion, losing 20-13. Overall, it was a successful and fun year for the Big Blue water polo team; they improved immensely throughout the season. Andover put in a lot of work over the course of their season, and with a final record of 9-6 and a third place finish, they surprised most other teams in their league.

This year the Big Blue continued to carry on the successful tradition of Andover water polo at the 1996 New England Water Polo Championships winning two out of three games on the day against Deerfield, Choate. At the championships, Andover won both their games, 6-5 and 8-7 respectively, against Deerfield Academy and Choate with one minute to play remaining in each. Andover was knocked out in the semi-final round by first place seed team Loomis, and the Big Blue went on to beat Choate in the consolation game for third place. It was an exciting day for the Blue as they moved up one place in the rankings to finish a strong third place in New England. Andover finished the 1996 season on a very high note with two of their seniors, Nick Vantzelfde '97 and captain Jason Der Ananian '97 being named to the 1996 All-New England water polo team.

by Jason Der Ananian '97

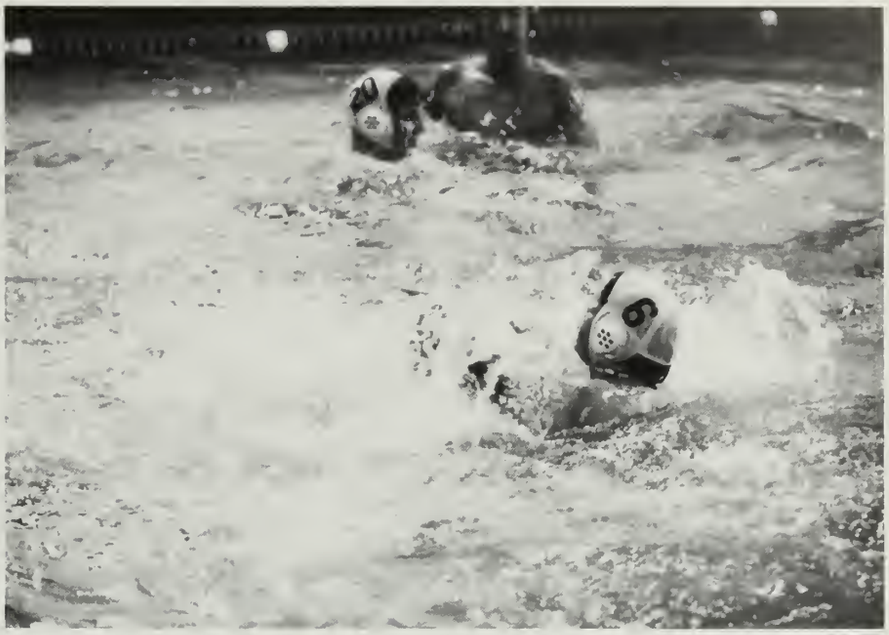

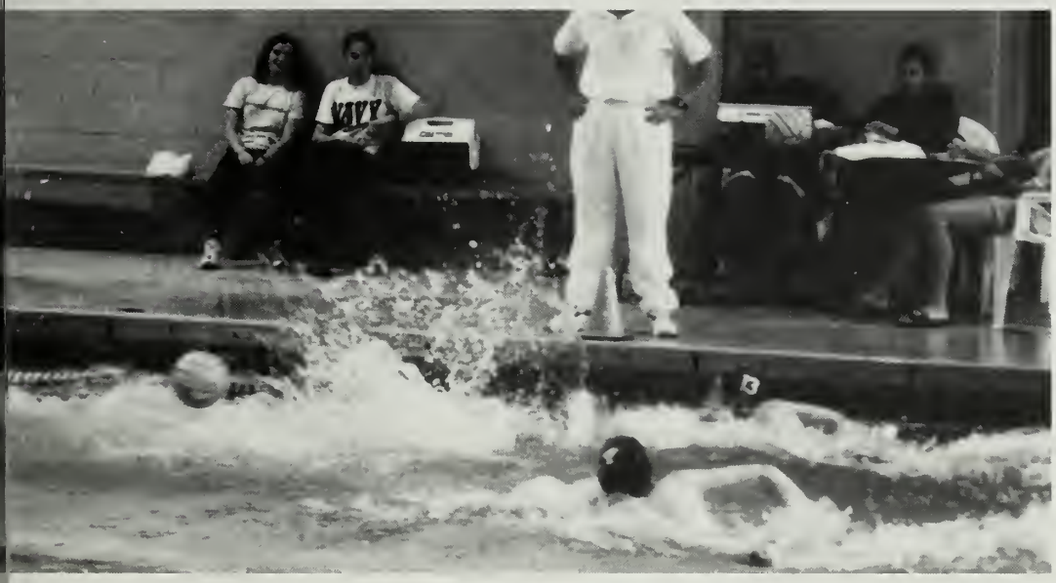

ant

FOOTBALL

1st Row (front): NOONAN, P.; FLEMING, L.; WEINER, D.; PUGATCH, T.; ESPIN, E.; MAGRONE, M.; O'BRIEN, K. (CO-CAPTAIN); WILLIAMS, G. (CO-CAPTAI ESCAMILLE, J.; RYAN, T.; QAMAR, A.; KINAST, R.; NAPOLITANO, M.; SALEM, D.
2nd Row: PITTMAN, M. (MANAGER); BROWN, D. (MANAGER); HARRISON, C. (MANAGER); FORELLE, C.; DENT, A.; HENDERSON, A.; DIETZ, S.; SMITH, M TRACY, T.; GEORGES, C.; WALDSTEIN, D.; JORDAN, J.; WILLIAMSON, T.; DUNN, C. (ASST. COACH)
3rd Row: MODESTE, L. (COACH); BERNIRI, L. (ASST. COACH); GONZALEZ, L.; SHETTY, A.; KALEN, M.; BROWN, L.; SALISBURY, P.; CHISHOLM, J.; HERSCH, COSTANTINO, J.; MANGAN, J.; CARTER, S. (ASST. COACH); MUNDRA, R. (ASST. COACH)

Many crippling injuries to key players has had a hindering effect on the Big Blue this year. However, these injuries have given many underclassmen a chance to step up in the face of adversity. The team has been able to play well despite the lack of experience on the field. The team has been led by senior co-captain Garth Williams, who has had a memorable season with acrobatic catches and devastating tackles. Matt Smith and Andrew Henderson have also been forces to be reckoned with throughout the season, with their explosive runs keeping opposing defenses on their heels. This has opened up Andover's passing game. Behind the tremendous arm and experience of junior co-captain Kyle O'Brien, Andover has had a successful aerial attack throughout the season. Junior Tony Dent and senior Robert Kinast have been catching well and running better. The line, led by seniors Matt Magrone, John Jordan, Chris Georges, Tim Tracy, David Waldstein, and Tom Ryan , has opened big holes for Andover's backs, and has allowed Kyle plenty of time to throw.

The Big Blue's Defense has played exceptionally well, despite many changes in personnel and defensive schemes. Defensive ends Joaquin Escamille, JP. Chisholm, and Kyle O'Brien have played well containing opposing offenses. The secondary has played tough all year, never allowing the opponents to set up a passing game. The secondary has been led by safety Garth Williams, who has proven to be an excellent cover man while not being afraid to come up to stop the run! At the corners, senior Robert Kinast and lower Jeremy "Mighty Mouse" Hersh have displayed exceptional speed and heart through the duration of the season. Linebackers Tom Ryan, Tony Dent, David Waldstein, and Matt Smith have stepped up administering punishment to the oncoming running backs. The defensive line has played strong every down, making the other team earn every inch. Seniors Chris Georges, John Jordan, Tim Tracy along with lower Jim Smithwick have been the heart and soul of the defensive line.

Prospects for the future of Andover's football team are bright.

by co-captains Garth Williams and Kyle O'Brien

2
5
88
42
66
56
22
24

Search and Rescue

Arbabi, K., Avery, K., Banks, A., Beebe, K., Bliss, J., Borland, W., Brown, M., Cheriyan, D., Cook, K., Dascoli, J., Decker, J., Doherty, K., Fleet, J., Freedberg, A., Fruiterm
E., Greene, A., Johnson, N., Jungbacker, E., Kearns, J., Kidd, W., Klein, E., Lee, A., Lindley, C., Melamed, S., Mitchell, J., Moulton, S., Nguyen, T., Rice, D., Samuels,
Simeone, A., Soto, P., Stob, R., Thavasseelan, S., Ting, J., Waldman, Z., Wood, A., Young, M.

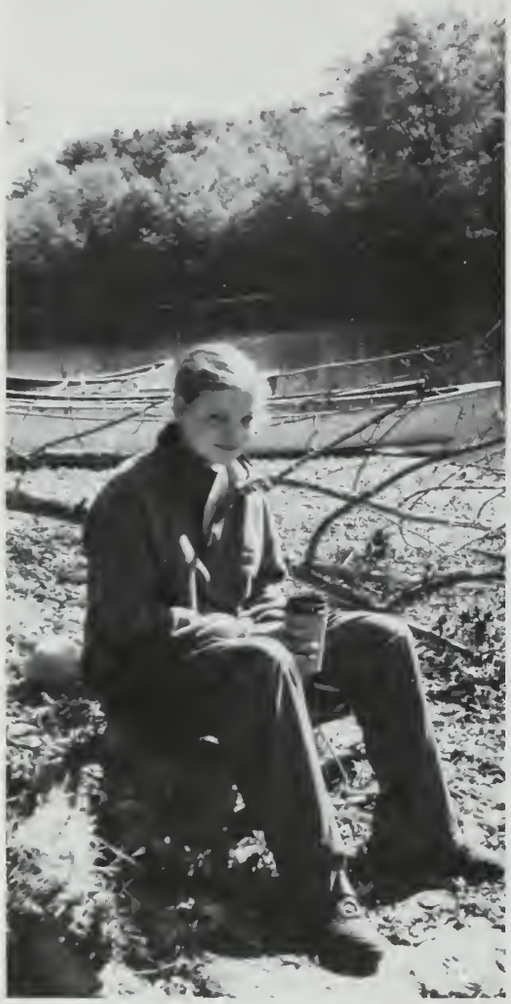

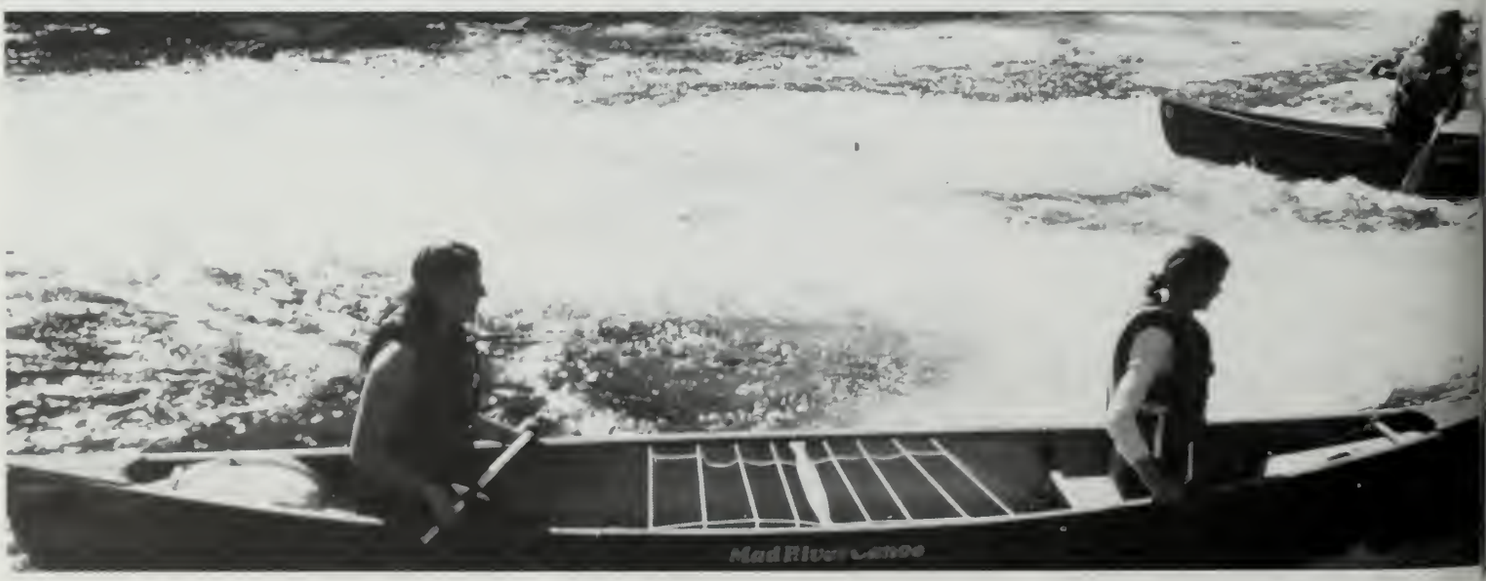

EDELRID

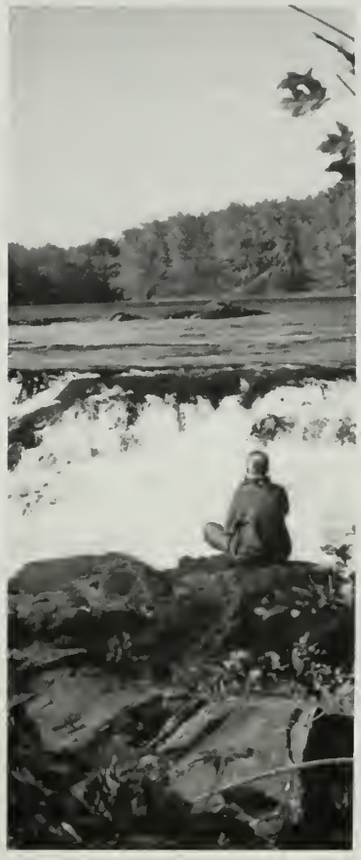

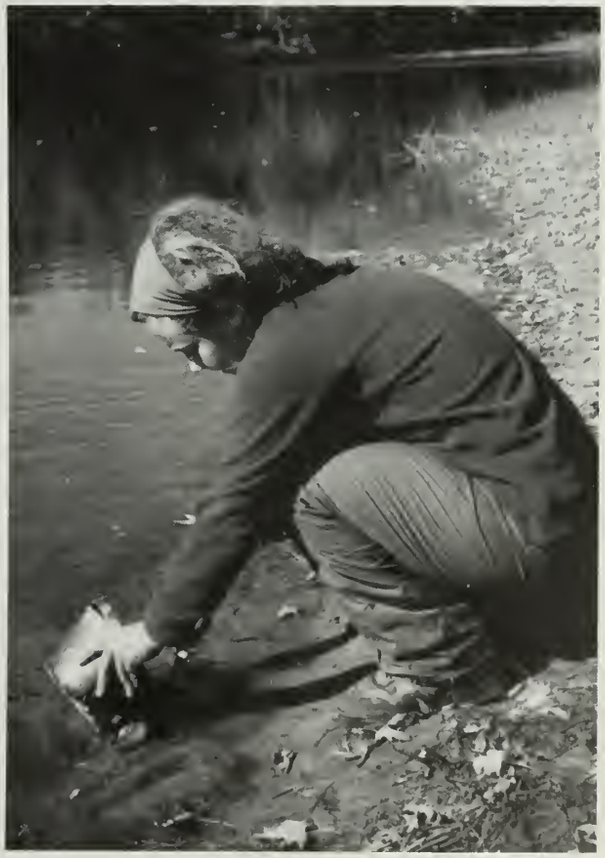

Clustah Abbot 1 Flagstaff 0

Michigan
WOLVERINES

ILLINOIS
WESLEYA
SNAP-SHOT

perfectly
perfectly
Perfect
$28
ECRET

Fall Arts

Misanthrope

Crew

Director - - - - - - - - - - - Kevin Heelan
Stage Manager - - - - - - - - Erin Altemus
Light/Costume Design - - - - Billy Murray
Set Design/Tech Director - - -Bruce Bacon
Props Manager - - - - - - - -Shirlie Dowd
Poster Design - - - - - - - - - David Kurs
Light Board Operator - - - - - Trey Adams
Sound Board Operator - - - -Chantel Gray
Sound Recording - - - - - - - Chantel Gray
House Manager - - - - - - - - Leah Willis
Running Crew - - - - - - - - Shirlie Dowd

Set Construction Crew

Trey Adams, Ashley Bourland, Kevin Cline, Laura Corliss, Kim Davis, Collin Evans, Sara Forristall, Amy Griffin, Olga Massov, Jasmine Mitchell, Orion Montoya, Kate Nesin, Yaqub Prowell, Cristina Sacco, Joel Skaliotis, Mimi Tseng.

Clitandre- - - - - - - Derek Neathery
Arsinoe- - - - - - - - -Meagan Prahl
Dubois, Basque, Guard - - Paul Flynn
Oronte - - - - - - - Lavell Blackwell
Acaste - - - - - - - - Rasaan Ogilvie
Eliante - - - - - - - - - Sydney Katz
Celimene - - - - - - - Jessa Sherman
Alceste - - - - - - - - - Teddy Dunn
Philinte - - - - - - - - - Nick Collins
OPP Cart Driver - Chuck Richardson

Cast

Tom O'Gorman, Susie Wager

Equus

Cast
(In order of appearance)

Alan Strang . . . . . Mike Ercolini
Martin Dysart . . . . . Nick Johnson
Jill/Nurse . . . . . Lisa Denmark
Hesther . . . . . Melissa Diaz
Dora Strang . . . . . Leah Willis
Frank Strang . . . . . Orion Montoya
Ms. Dalton . . . . . Abbey Coleman
Horseman/Nugget . . . . . Nick Rosenblum
Horses . . . . . Caitlin Berrigan
Anne Zuerner
Sarah Josselyn
Aynslie Accomando
Susan Wager

Crew

Director . . . . . Laurie Kindred
Stage Manager . . . . . Cristina Sacco
Technical Director . . . . . Elyse Cowgill
Lighting Designer . . . . . Amy Griffin
Set Designer . . . . . Erin Altemus
Master Electrician . . . . . Collin Evans
Sound Engineer . . . . . Matthew Kalin
Props Mistress . . . . . Kate Nesin
Light Board Operator . . . . . Anna Cooper
Sound Board Operator . . . . . Hieu Nguye

Grasshopper Night

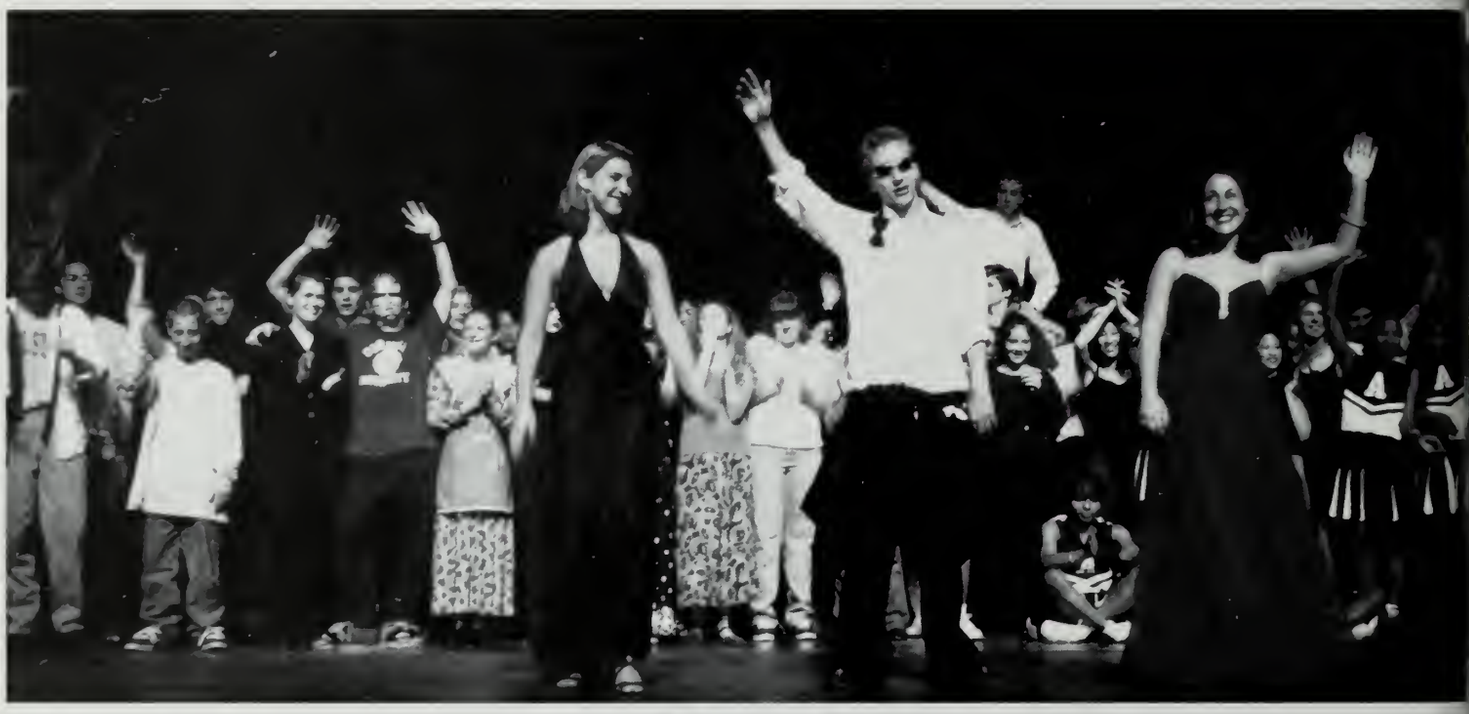

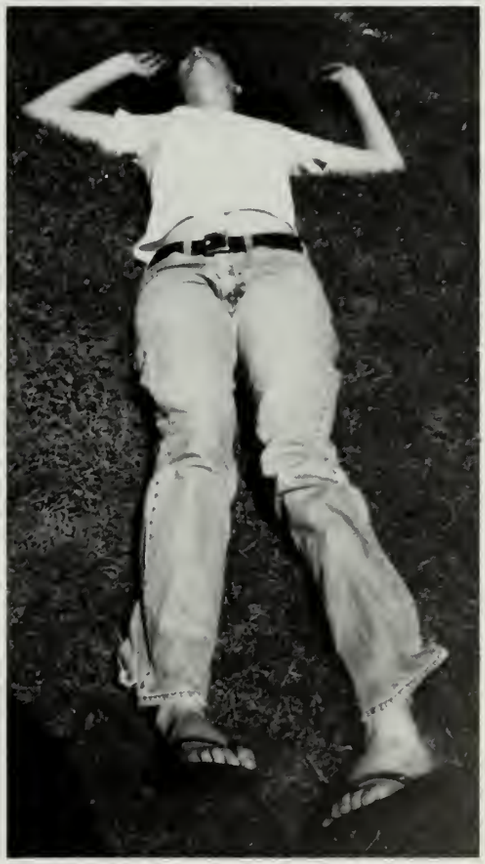

ensonia

FLASH! Brilliant insight and
astute financial skills have turned me
into the formidable banker you now see
before you. I achieved this level of
professional proficiency as a member of

UNIVERSITY

winter '97

Winter Sports

WRESTLING

Adams, H.; Baldwin, D.; Bourne, J.; Briceno, G.; Brown, M.; Chase, G.; Cho, E.; Dempsey, J.; Denham, J.; deQuadros, N.; Diaz, M.; Duplichan, S.; Gerstenberger, F.; Goss
A.; Harlan, N.; Hersch, J.; Hojat, R.; Holmes, R.; Huang, J.; Jonas, A.; Kagan, E.; Kagan, M.; Kaye, N.; Kish, M.; Larman, H.; Limpaecher, E.; Lue, A.; MacDonald, A.; Nam
Napolitano, M.; Nardy, M.; Obst, L.; Pescatore, D.; Porter, W.; Quilty-Dunn, L.; Riehl, M.; Robinson, J.; Shetty, A.; Sung, M.; Ugwumba, C.; Wepsic, K.; Wong, R.; Zeitlin

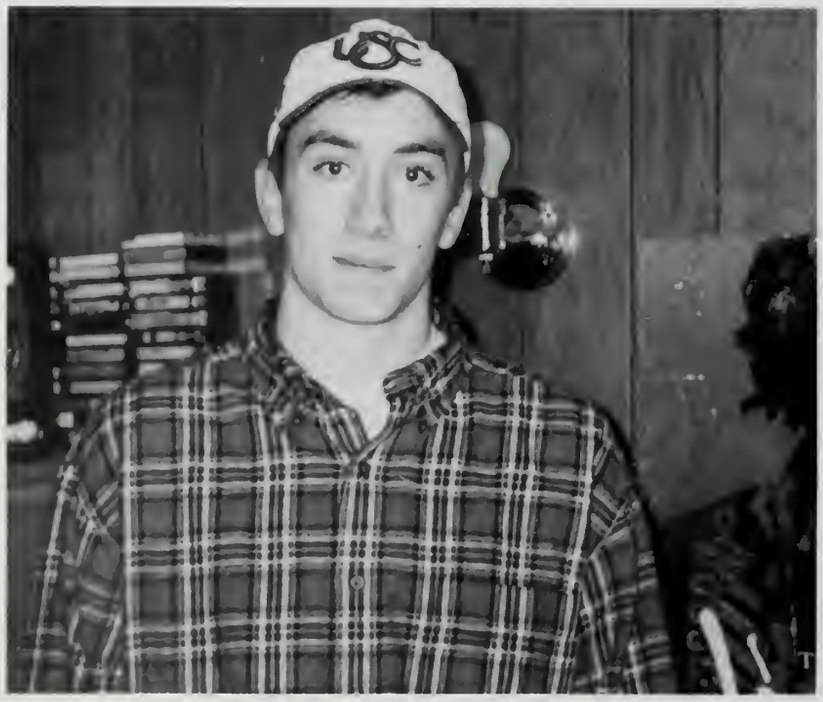

In the words of head coach Robert Gannon, t was a year of many firsts for the Andover Wrestli team. With only a handful of seniors, the team had look to other means than experience in order to w This they found, as hard work and sheer heart carri this underdog team to an 11-3 record and a fou place finish in the Class A tournament, where seve wrestlers brought home medals, including one se ond place finish. The team fought its way to ma upset victories, including those over traditional po erhouses Deerfield, Tabor, and NMH. In the NM match, three consecutive Andover wrestlers defeat opponents who went on to be New England cha pions, and the team pulled out its sweetest victo over the team, which later went on to win the N Englands. Both the girls team and the JV also turn in great efforts, and everyone enjoyed the rewards their hard work.

— by captain Andrew Zeit

GIRLS' SQUASH

Front: Gutner, R., Harvey, N., Adams, E. (captain), Martin, L., Nguyen, T. Back: Hannah, F. (coach), Green, C., Shingleton, J., Smith, K., Bramowitz, M.

For the first time in years . . .
The Andover girls squash team wallopped neig boring New England Prep schools with a brilli 10-4 record. With tremendous unity of spirit th terrorized their opponents and bonded with one a other while setting the standard of squash fashi everywhere. They were all extremely proud of ea other.

— by captain Elizabeth Ada

BOYS' SQUASH

Front: Shuman, D., Brodhead, D., Karlen, P., Chiungos, D. (captain), Kumar, N., Witherspoon, B.
Back: Polasani, S., Christodoulo, P., Beiler, J., Hugo, J., Valdesolo, T.

"Let's go stroke those balls, work hard, wield our sticks and see what we come up with Coach Cone's mission for the season was clear; just win, baby. The Blue stumbled upon major roadblock in pursuing their goal. Captain Dean Chiungos '97, the number two playe missed most of the season with a shin injury, forcing Cone to substitute younger, less e perienced players in the lineup. However, as Pier Carlo Valdesolo '99, John Hugo '98, Jos Beiler '98, and Neil Kumar '97 gained valuable match experience, the team began to hit i stride. The Blue's number one player, Peter Karlen '98, lost only to the two best players i New England, while Peter Christodoulo '98 fought admirably at the number three positio The boys finished the season with a solid 12-6 record and a ninth place finish at Interschol Coach Cone and his men look forward to next season when five out of seven starters, led b captain-elect Karlen, will return for the Blue

— by captain Dean Chiung

GIRLS' SWIMMING

Front: O'Connor, C., Lux, A., Niarchos, Z., Murray, A., Greenburg, R., Murphy, C. (Captain), Connors, K., Ferranti, A., Smith, J.
Middle: O'Donoghue, B., Schoen, J., Lind, M., Richardson, C., Soichet, E., Tucker C., Moon, K.
Back: Wolf, B. (Diving Coach), Staples, B. (Manager), Wong, A., Larson, K., Dixon, C., Bartlett, A., Pollak, C., Anderson, L., Murphy, P. (coach)

Andover swimming capped off an incredible season of six wins and four losses, with a impress forth place finish at Interschols. The Big Blue Wave commenced the season with a sizeable win o Choate. This streak continued with Andover's domination of Loomis-Chaffee, Lincoln-Sudbury, S field-Hotchkiss, Worcester, and NMH. Unfortunately, Andover fell to long time rivals, Deerfield a Exeter, and to USS team, the New England Barracudas.

Nonetheless, when the time came and big swims were needed, the Andover swimmers stepped up the occasion. With over half the team making finals at Interschols, the thrill of this competition brou out personal bests from nearly every swimmer. The 200 Medley Relay team of Kate Connors '98, Cai Murphy '98, Jess Schoen '99, and Christina Richardson '98, set a new Andover school record.

Contributing to the total team points were Juniors, Kate Larson and Liz Anderson, Lowers, Coll Dixon, Jess Schoen, and Beibhinn O'Donoghue, Uppers Caroline Pollak, Kate Connors, Allison F ranti, Zoe Niarchos, Annie Lux, Christina Richardson, and Emma Soichet, and Seniors, Cat O'Connor, Jen Smith, and Rebecca Greenberg. Greatly missed but out due to injury were Mel Lind a Anne Bartlett.

The diving team comprised of captain Ashley Murray, Rebecca Greenberg, Christy Tucker, a Kristen Moon, coached by Belinda Wolf, added to Andover's final score and saw each girl finishing the top ten for the second year in a row.

The managers, Barry Staples and RuPat, supported the team, attributing Andover's impressive s cess to the presence of Pina Coladas and Strawberry Daiquiris at practice.

Overall, the Andover squad, coached by Paul "Go T(eam)" Murphy, with their final fourth pl finish, had an amazing season.

— by captain Caitlin O'Con

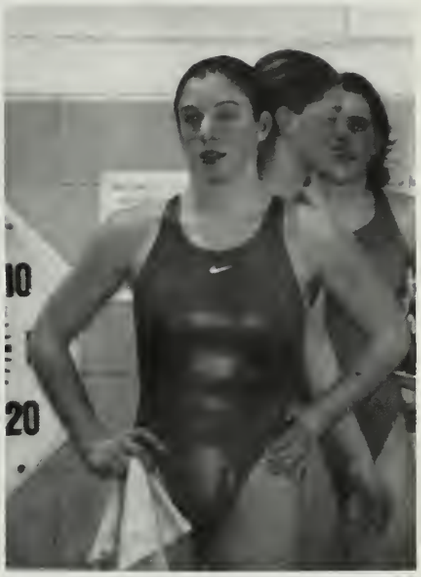

BOYS' SWIMMING

1st Row (front): THOMAS, J.; NEATHERY, D.; VANZELFDE, N. (CAPTAIN); DERANANIAN, J.; CHU, J.
2nd Row: DURKIN, T.J.; ANDERMAN, T.; BLITZER, J.; RECHNITZ, M.; EVANS, C.; MOGER, N.; PLATT, P.; VANTZELFDE, N.
3rd Row: WASHBURN, P. (COACH); WASHBURN, H.; DIVAKARUNI, N.; CHEN, C.; SEYMOUR, B.; LOH, J.; DUNN, E.; TIERNAN, J. (MANAGER); LAKE, (MANAGER)

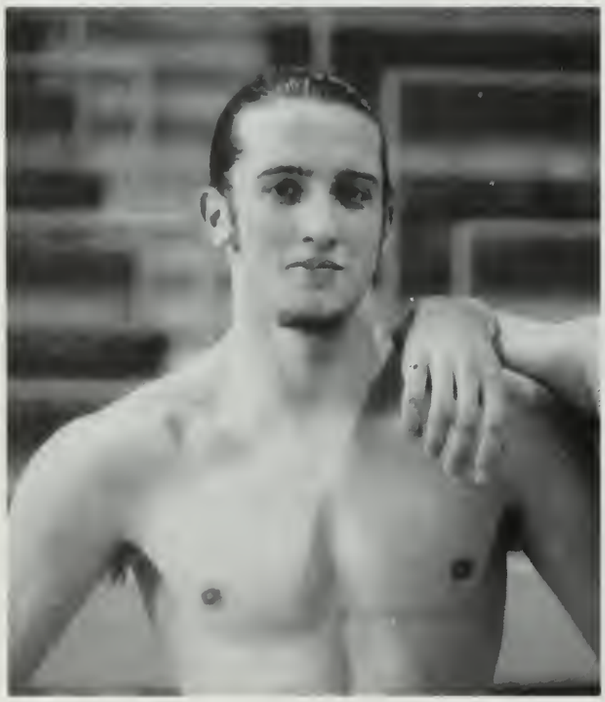

Swimming is a very demanding sport to say the least. Often times an entire seas of work comes down to less than 25 seconds in the water. Despite these horri shortcomings of the sport, 19 young men braved freezing water, sacrificing upwar of ten hours a week practicing and entire weekends competing, to make this swi season as successful as possible.

Notable performances surfaced from the least expected sources. What Andov was left with after a stellar '95 -'96 affair suggested a rebuilding year for the Blu This season was precisely the contrary. The boys had a strong fifth place finish Interschols, attribute primarily to the graduating class of 1997. Derek Neathery hac spectacular finish to his already successful season, taking two fourth place finishes Interschols. The sprinting capacities of Jason DerAnanian and Nick Vantzelfde n ted valuable points and team pride at the end-of-season meet. James Chu summed a brilliant four year career finishing with personal bests at interschols in both of h events.

Although a good deal of seniors are graduating, thus leaving the team, Andov shall persist as a dominant force to be reckoned with in the near future. Proof of th lies in the only record set this year by the team. The relay team consisted of Na Vantzelfde, a junior, TJ Durkin and Todd Anderman, two lowers, a Nick Vantzelf This young talent is hopefully a sign of things to come. Brenner Thomas will be t captain next year.

— by captain Simba (aka Nick Vanzelfd

GIRLS' TRACK

Abbott, A., Ackerman, A., Avery, T., Balleer, A., Banks, A., Campbell, A., Carpenter, J., Cole, H., Crowley, K. (captain), Dixon, A., Dundas, D., Dunwell, K., Edelstein, S
Gray, C., Greene, L., Hedstrom, E., Hrdy, C., Husbands, S., Isoh, C., Jay, A., Johnson, G., Jones, S., Kakoulides, M., Kalas, M., Lane, E., Manheim, M., Manikian, S
McDonough, C., McLeod, K., Meyer, M., Mueller, A., Pettit, E., Petumenos, K., Pittman, M., Pfahl, M., Shen, G., Smith, B., Smith, S., Thacher, F., Tsai, Y., Vinton, D
Williams, E., Yao, C., Zuckerman, S.

The strong finish of the 1997 Girls' undefeated Indoor Track season was characteristic of the hard-working and talented girls. They finished all their meets extremely well, tending to win the tension grew and it really counted, particularly at the end. Throughout the season, Andov girls competed in such invitationals as Dartmouth Relays, McIntyre Relays, and Maine USAT Indoor Championships at Bowdoin College. Their specialty, however, proved to be dual me performances.

In the exciting first dual meet of the season against Tewksbury, the team relied on the u stoppable 4 x 400m relay team of Lucy Greene '00, Sharon Husbands '98, Allie Jay '98, ar Taliser Avery '98 to get the points needed to win. The girls brought home the victory with time spare. One week later, the girls beat Weston soundly with a score of Big Blue: 76; Weston: 2- Andover won all but three events, including the amazing Almut Balleer '97 in the 300 yards, Av Ackerman '98 and Jay in the 600y, and the consistent first and second place two milers: Sa Edelstein '98 and Annie Dixon '97. Against Haverhill, the girls did not seem to tire of victory ar won almost every event again. Captain Kate Crowley '97 led the team, winning both the mile ar the 1000y. The most exciting aspect of the meet was Andover's demonstration of unbelievab talent and depth, sweeping both the shot-put (Hannah Cole '98, Shaina Jones, and Kryst Dunwell '97) and the 2 mile (Deb Vinton '98, Edelstein and Dixon). The final meet of the seas against archrival Exeter was undoubtedly the most dramatic, despite Andover's slow start (ar Exeter's early 34-20 lead). Key performances included Crowley's and Vinton's respective fir and second in the mile, Balleer's first in the 300 and relay, Heather Smith '98 in the high jum Ackerman and Jay, first and third in the 600 and Vinton, Edelstein and Dixon again sweeping th 2 mile. The girls won the relay and the final score was Andover: 62.3; Exeter: 37.7.

The Blue girls had an exceptionally strong season and look forward to next year under th leadership of Captain Tallie Avery, school record holder in the pole vault (8 ft., 6.5 in.) ar Nationals qualifier.

— by captain Kate Crowl

Champion

DOVER

BOYS' TRACK

Adaime, L., Agudelo, J., Babatunde, O., Bacariza, J.P., Barndollar, G., Brown, L., Chisholm, J., Costantino, M., Dent, D., Diamond, C., Dietz, S., Dimery, J., Dinneen, C., Dise S., Dwyer, A., Escamille, J., Espin, E., Fleming, L., Friedman, J., Frye, N., Gordy, J., Ha, D., Hale, E., Henderson, A., Hoffman, B., Hsu, A., Jutras, N., Kakoulides, S (co-captain), Kambhu, C., Kim, E.P., Kinast, R., Lee, D., Lee, J., Lemaitre, J., Lin, L., Locksjin, M., MacInnis, N., Magrone, M., Mangan, J . McKallagat, C., Mohraz, J. Moon, H., Moon, J., O'Brien, K., Oyer, B., Pierog, M., Powell, R., Prakash, R., Preman, K., Pytka, B., Pytka, J., Qamar, A., Rabinovitz, D., Rampell, A., Reynolds, J. Richardson, J., Rodriguez., Rowe, P., Ryan, T., Sagall, N. (manager), Salisbury, P., Sand, C., Saunders, B., Shue, D., Skinner, J. (co-captain), Smith, M., Smithwick, J., Spring K., Sullivan, M., Tavares, J., Thavaseelan, S., Thibodeax, J. (manager), Vallis, C., Warfield, G., Williams, G., Williamson, T., Wing, D., Won, T., Yee, J.

The 1997 Boys Winter Track Team dominated the competition, finishin the season with an impressive 5-0 record. The combination of seasone veterans and talented newcomers provided the team with extraordinar depth. In the field events, Steve Dise '97 dominated all season. He set a ne indoor record in the high jump with a leap of 6 feet, 4 inches, and also ex celled in the long jump. The sprinters were led by Richie Powell '97 an Andy Moon '97. One group of sprinters, the 4 x 400 relay team, turned in number of unforgettable performances. Against the Naval Academy Pre school, the relay team was behind going into the final leg before Co-Captai Socrates Kakoulides '97 pulled out the victory with a dramatic comeback The middle distance runners were led by newcomer Pat Rowe '97, who dom inated in practically every race he ran, winning the 4 x 400, 600, 1000 and mile over the course of the season. Nate Jutras '97 and John Friedman '98 le a very deep long distance squad. Jutras, with a personal best of 4:16, will g down as one of the best indoor milers in Andover history. Friedman, alon with Co-Captain Justin Skinner '97 and Colin Dinneen '99, made great stride throughout the season, achieving personal bests and stepping up to earn im portant points for the team. Overall, the team worked well together and had great time while obliterating its opponents. The highlight of the season wa the team's dramatic victory over archrival Exeter. After getting off to a slo start, the Andover squad began to build momentum with strong performance in the 2 mile and the 300, and finally clinched the victory with an emotiona win in the 4 x 400 relay. The decisive win was a great way to top off ye another stellar season for the Andover track program. The tradition of excel lence in Andover Boys Winter Track will surely continue next year under th leadership of captain-elect Kurt Spring.

— by co-captains Socrates Kakoulides and Justin Skinne

ANDOVER

NORDIC SKIING

1st Row (front): CRAWFORD, B.; MYERS, J.; UPSON, G. (CO-CAPTAIN); BALLARD-PERRIN, K. (CO-CAPTAIN); BRONSTEIN, S.; WATSON, K.
2nd Row: WRAY, C. (ASST. COACH); COLEMAN, A.; OKNER, P.; LAUTEN, H.; LANGER, A.; CARLISLE, D. (COACH)
MISSING: DELUDE, P.; ERKELENS, J.; GLASS, W.; LIN, C.

Though plagued with a perpetual lack of snow and unseasonable warmt Andover's Nordic Ski Team experienced their best season in recent years. T development of the racing team was greatly aided by a pre-season trip to Parc Mont St Anne, Quebec. There, six ecstatic skiers enjoyed the finest snow th season, training up to three hours a day. Featuring an abundance of new tale and several seasoned skiers, the team excelled in dry land training exercises su as rollerskiing. With this innovation, newcomers were able to learn varied tec niques, such as skating, double poling, and classic styles. The value of a commitment to the off snow training was evident on Wednesdays and Saturda when the skiers ventured north to compete. The racing team, led by captai Grant Upson '98 and Kim Ballard '98, used the earlier races to develop, whi enabled them to place well at both the Lakes Region Championships and Int schols. At Lakes Region Champs, held at Proctor Academy, Ballard seized se enth place overall, and newcomer Keara Watson '98 finished a strong fifteen Upson also placed well, coming in fifteenth in the region, followed by Jo Myers '99. The following week, Andover brought nine racers to Interschols St. Pauls. The full day event featured both a 5K and 7.5K classic individual ra and two four person skating relays. The girls finished fifth in New England a the boys finished eighth. First year racer Paul Okner '98 had his best race t season, surpassing his previous times by a significant margin. On the basis of Int schols Ballard and Watson qualified for a New England Regional Invitational m which will be held in Craftsbury, Vermont. This relatively young team already hu gers for next years competition. The full potential of these talented athletes is wait to manifest itself in the winter of 1998. Think snow for '98!

— by co-captains Kim Ballard-Perrin and Grant Ups

112
ST PAUL

31
PAUL

31
ST PAUL

ALPINE SKIING

1st Row (front): MENON, R.; GREENE, M.; SCHWARTZ, D.; WILDER, M.; HUSTVEDT, M.; WARNER, L.; MOULTON, S.
2nd Row: BECKWITH, C. (COACH); TONELLI, M.; FITZGERALD, K.; BURKE, M.; KIRK, N.; SORAGHAN, T.; HSU, D.; BLISS, J.; ORBON, C.; KIMBALL, R. (AS COACH); LANG, C. (ASST. COACH)

The 1997 Alpine Ski Team encountered much success throughout the s son, along with some disappointment. Led by captains Matt Wilder '97 a Debbie Schwartz '97, a solid core of skiers returned, along with newcom Seth Moulton '97 and Mike Tonelli '00, to race in the final season of the team. Throughout the season, there were many amazing individual effo including first place finishes by Wilder, Schwartz, and Doug Hsu ' Although some skiers had a difficult time finishing the courses, the tea grasped many solid finishes in the Lakes Region Division.

The team concluded its great season with the NEPSAC Championship Loon Mountain. The boys struggled to score well and placed ninth, e though Wilder had two impressive finishes. Placing fifth in the NEPSACs, girls were slightly more successful. Schwartz won the slalom, and Tara S aghan '99 placed sixth in the giant slalom. Meghan Greene '97, Lind Warner '97, Jackie Bliss '98 and Megan Burke '98 also offered finishes boost the team's standings. Other members of the team, Marc Hustvedt ' Kieran Fitzgerald '98, Nate Kirk '98, Chris Orbon '98 and Roshen Menon all added to the team's performance over the winter.

The team's success can undoubtedly be attributed to the skiers' determi tion and to the coaching staff of Clyfe Beckwith, Corbin Lang and Roger K ball '92. Unfortunately, the team is unable to look forward to another pron ing winter, as the program is being terminated by the athletic department. younger team members will sadly miss being a part of the Andover alpine team next year, but hope to continue skiing elsewhere.

— by co-captains Matt Wilder and Debbie Schw

ANDOVER

3D

GIRLS' BASKETBALL

1st Row (front): SULLIVAN, H.; JORDAN, L.; HUNTER, S. (CAPTAIN); WILLIAMS, L.; BROOKS, H.;
2nd Row: GEORGES, C. (MANAGER); MINER, A.; SILIATO, L.; STOJ, A.; DERMODY, A.; JAMES, C. (MANAGER)
3rd Row: KENNEDY, K. (COACH); COFFEY, C.; AKADE, A.; BRAMWELL, E.; EDWARDS, M. (ASST. COACH)

Although we were the most underestimated team on campus at the beginning o the term, we ended the season with an impressive 14-3 record. We made it to th championships and played an impressive game only to come up eight points shor of Suffield. Our schedule was tough, scrimmaging Harvard JV's and NAPS befor the season began. Our first loss to NMH was a heartbreaker, but we overcam everyone's expectations to beat them at home. Another high point of our seaso was sweeping Exeter, both home and in New Hampshire. Coach K., Marlys Ed wards, and all those who were there helped us a great deal to get on the road to th championships. Georges, Cassie, and Jon were the best managers we could hav possibly had. Momo, Liz, Claire, Derm, Miner, Stoj, and Liz S. — a solid grou of underclass women will lead the way next year. Congrats to Linds, Steph, an Derm for being named New England All-Stars, and a great job was done by th seniors Steph, Hannah, Hannah, Laura, and Linds during crunch time. Again, t was a great season. Good luck next year to Coach and the rest!

— by captain Stephanie Hunte

22

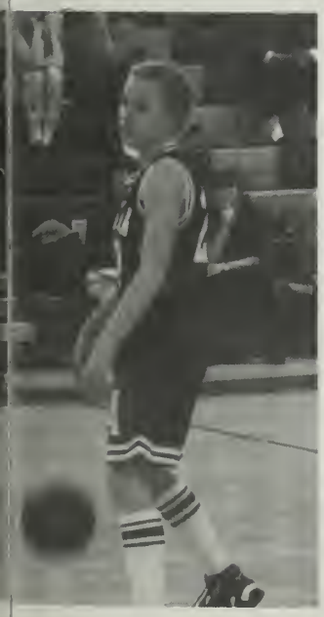

22

BOYS' BASKETBALL

Front: Cole, P., Coolidge, D., Okike, K. (captain), Mitchell, G., Salem, D., Cutler, A.
Middle: Tarantino, J., Meserole, C., Okike, N., Arrington, J. (manager)
Back: Modeste, L. (Coach), Brown, D. (manager), Rebassoo, F., Voccola, E., Albarico, A. (manager), Kalkstein, P. (Coach)

The members of the 1996-7 Boys' Basketball team were enthusiastic, perseverent and, above a else, hard-working. Despite several tough losses, they never lost heart, always returning to practic ready to work even harder than before. This dedicated group of young men ended up 5-13, a recor not indicative of the effort put into the season.

After losing seven players to graduation last year, three of them to quality Division 1 an Division 3 programs, the make-up of this year's team was sure to be quite different from that of las year's powerhouse, which finished with a record of 21-3. A general lack of height forced the tear to adopt a Princeton-style offense featuring patient perimeter play and back-door cuts. This allowe the Blue to hold their own against teams with decisive height advantages in the frontcourt.

The only way to properly describe this team, however, is to describe its players. In the frontcourt Kanu Okike '97, David Coolidge '97, John Tarantino '98 and Finn Rebassoo '99 could often b found battling with the big boys. While Nnamdi Okike '98 intimidated foes with his steely de meanor and razor-sharp elbows, Gerald Mitchell '97 constantly out-rebounded men much talle than himself. In the backcourt, Deeb Salem '97 broke many an ankle with his devastating cross over dribble while Pierce Cole '97 finessed the opposition with his smooth spin-moves and craft passes. Aaron Cutler '97, hailing from the West coast, always found a way to get to the basket fo his shot, and Chris Meserole '98 was a potent threat from behind the arc, hitting many three throughout the season. Justin Voccola '99, along with Brendan Hilley '99 who joined the team a the end of the season, contributed with their superior dribbling skills and shooting ability.

While the team will lose six seniors to graduation, the future looks bright. The six returnin players, including captain-elect Nnamdi Okike, are sure to lead next year's team to a terrific season

— by captain Kanu Okik

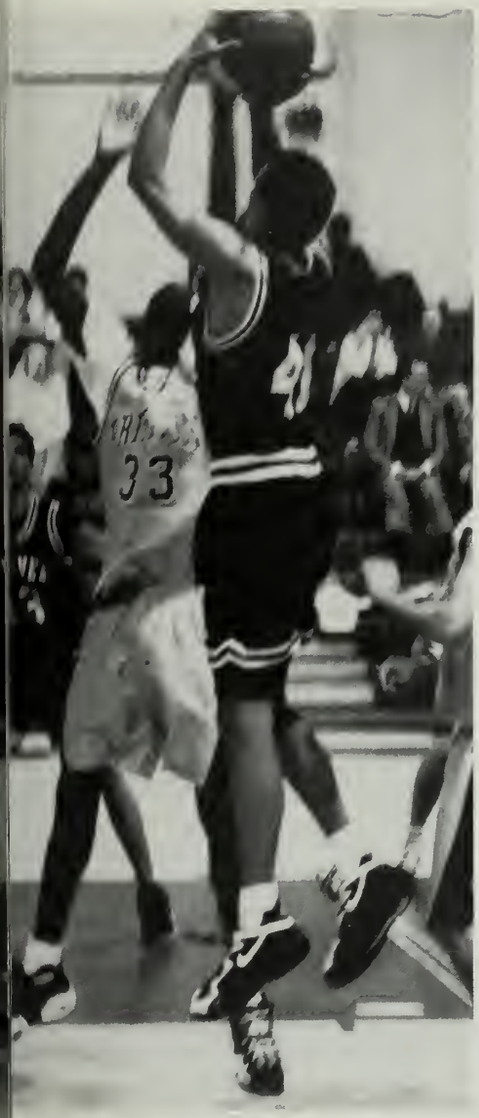
33

31
14

32
41
40
12

12
5
38
43

GIRLS' HOCKEY

1st Row (front): NIGRO, C.; AIELLO, A.; BARENSFELD, M. (CO-CAPTAIN); PLATT, A. (CO-CAPTAIN); COTTON, A.; FRANCISCO, A.; DRAPER, D.;
2nd Row: RISTEEN, N. (MANAGER); CAPUTO, C.; TOMPKINS, E.; COOPER, A.; GOTHA, H.; RICHARDSON, S.; HOUSTON, W. (ASST. COACH);
3rd Row: FENTON, M. (COACH); MANNING, C. (MANAGER); BURNES, R.; GODSILL, R.; GARDNER, A.; JUDGE, J.; GREEN, C. (ASST. COACH)

The 1996-1997 Girls' Varsity Ice Hockey team had a very strong s son to commemorate its nineteenth year as a varsity sport at Andover. finished with a record of 11-9-1, one of the best finishes in recent yea Starting off slowly, the team suffered a few heavy losses to some of league's most talented teams. We rebounded quickly, however, and w the support and coaching of Martha Fenton and assistants Chad Gr and Wendy Houston we turned ourselves around and began to realize potential as a team. Against Groton, for example, both our offense defense stepped up as we came from behind to score four goals in second and third periods for a 8-4 victory. Knocking off top see Milton highlighted the second half of the season and set the team's sig high for the remainder of the season. Not dropping a single game in last six, we finished the season on a high note with a thrilling 4-3 win o Exeter. Everyone contributed to the success of the team. Led by a s group of seniors, the team not only clicked on the ice, but also gelled i a fun-loving and motivated group. The Big Blue should continue to th next year with its skilled core of underclassmen.

— by co-captains Mary Barensfeld and Anne P

BOYS' HOCKEY

1st Row (front): BERARD, G.; CROWLEU, R.; WARRINGTON, C.; DOYLE, E.; HEILMANN, N. (CAPTAIN); BOYNTON, J.; KNOWLES, K.; RIESER, N.
2nd Row: BONZAR, K. (MANAGER); GHAFFARI, A.; KEARINS, B.; COUGHLIN, M.; WALDSTEIN, D.; TRACY, T.; CONSTANTIME, D.; IM, A. (MANAGER); GURRY C. (COACH)
3rd Row: TURNER, M.; JAROS, R.; FARSON, B.; MURPHY, M.;
MISSING: BEASLEY, A.; SINEX, J.

Following the best ever finish in Andover hockey history, this years team came into the season with high expectations. Despite a solid core of returning players, many young newcomers were looked upon to contribute right away. After opening the season with a loss to the eventual New England Champions, Canterbury, Andover bounced back with a fifth place finish in the highly competitive Flood Marr Christmas Tournament. The Blue returned from the two week break on fire. Andover won seven consecutive games including a huge 6-3 thrashing of higher ranked Exeter and a 7-3 win over top-ranked Lawrence Academy. Down the stretch, small lapses led to disappointing losses to Belmont Hill and KUA and the end of tournament hopes. In the end, the inexperienced Andover team surprised many people with its run at the tournament for the second straight year.

— by captain Niels Heilmann

ANDOVER

Winter Search and Rescue

FASTER
LIGHTER
CHARCOAL

Winter Carnival

REFUSE
TO
LOSE!

PHILLIP
ANDOVE

REFUSE
TO
LOSE!
LOSE!

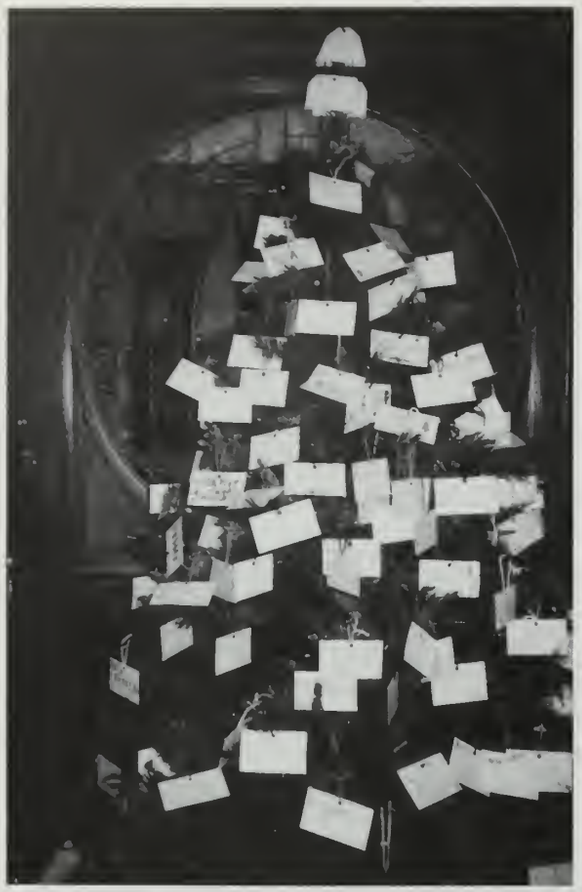

ANDOVER

Winter Arts

Happy Birthday Wanda June

The Crucible

Dance

Rough, Tough and in the Buff . . .

ORANGE 9mm

OBJECTS IN MIRROR ARE
CLOSER THAN THEY APPEAR

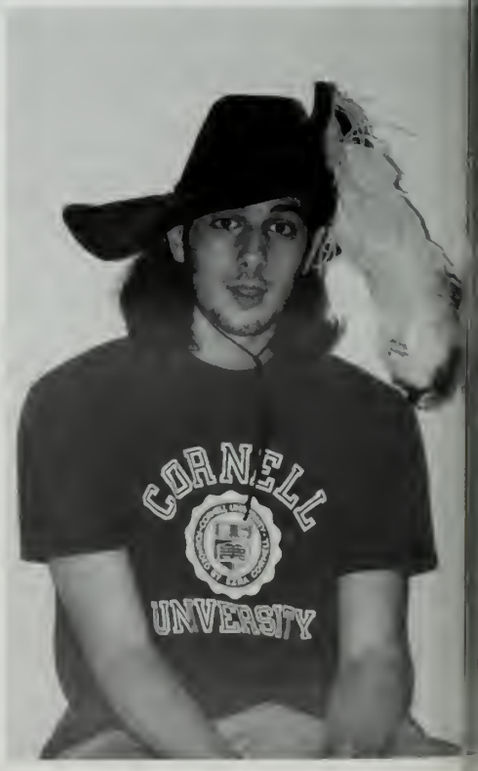
CORNELL
UNIVERSITY

Community Service

don't know what your destiny will be, but one thing I know: the only ones among you who will be happy are those who will have sought and found how to serve.

— Albert Schweitzer

BOINK.

FIRE

NEW ENGLAND
CHAMPIONS

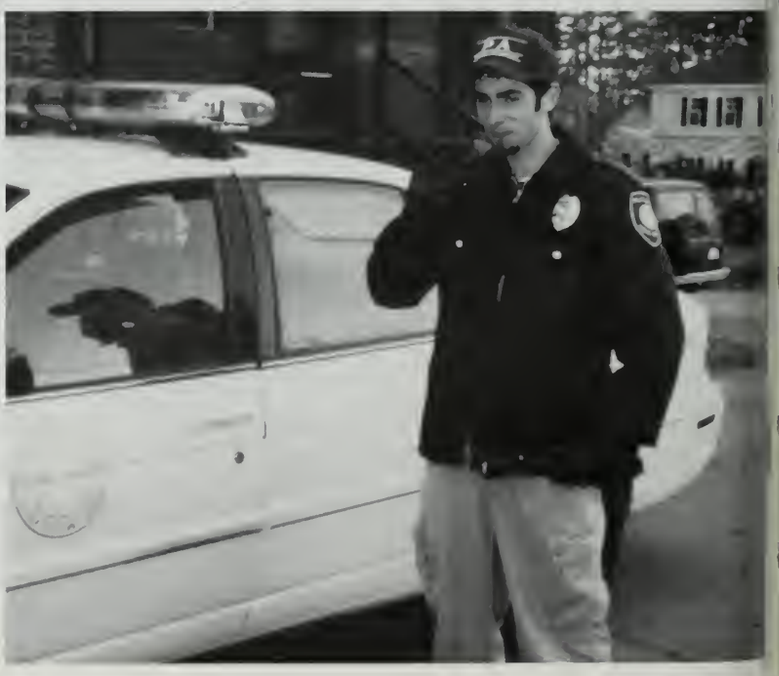

BURTON

Student Organizations 1996-1997

Andover Drug and Alcohol
ADAAC
Af-Lat-Am- Society
Aids Awareness Group
Alianza Latina (Latino Alliance)
Amateur Radio Club
Ambassadors Club
Amnesty International
Andover Mountain Bike
Andover-Japanese Connection
Animal Rights Club
Archaeology Club
Art Club
Asian Society
Astronomy Club
Backtracks
Blue Buzz
French Club
Chapel Council
Chess Club
Chinese Club
Chinese Student Association
Computer Club
Cooking Club
The Courant
Dance Club
Debate Club
Earth Friends
Fencing Club
Film Society
FOCUS
Gay/Straight Alliance
German Club
Handbell Choir
Hellenic Society
Hindu Student Union
Indo-Pak Society
International Club
Inter-Racial Students Association

Jewish Student Union
Junior State of America
Korean Student Fellowship
Math Club
Men's Forum
Mind's Eye
Model U.N.
Muslim Student Union
Native American Culture
Newman Club
Overtime
Oxfam
Philharmonia Society
PHIT
Pot Pourri
Prep-School Independent
Prometheus
Quiz Bowl Team
Republican Club
S.A.R.C.
Anti-Racist Community
Smack!
Soapbox
Spanish Club
Student Medical Society
Ultimate Frisbee Club
Women's Forum
WPAA (91.7)

HUNEMAN
& COMPANY

. . . I made the discovery that I was not only a Castalian, but also a man; that the world, the whole world, concerned me and exerted certain claims on me. Needs, wishes, demands, and obligations arose out of this discovery, but I was in no position to meet any of them. Life in the world, as the Castalian sees it, is something backward and inferior, a life of disorder and crudity, of passions and distractions, devoid of all that is beautiful or desirable. But the world and its life was in fact infinitely vaster and richer than the notions a Castalian has of it; it was full of change, history, struggles and eternally new beginnings, It might be chaotic, but it was the home and native soil of all destinies, all exaltations, all arts, all humanity; it had produced languages, peoples, governments, cultures; it had also produced us and our Castalia and would see all these things perish again, and yet survive. My teacher had kindled in me a love for this world which was forever growing and seeking nourishment, but in Castalia there was nothing to nourish it. Here we were outside of the world; we ourselves were a small, perfect world, but one no longer changing, no longer growing.

— from Herman Hesse's *Magister Ludi*

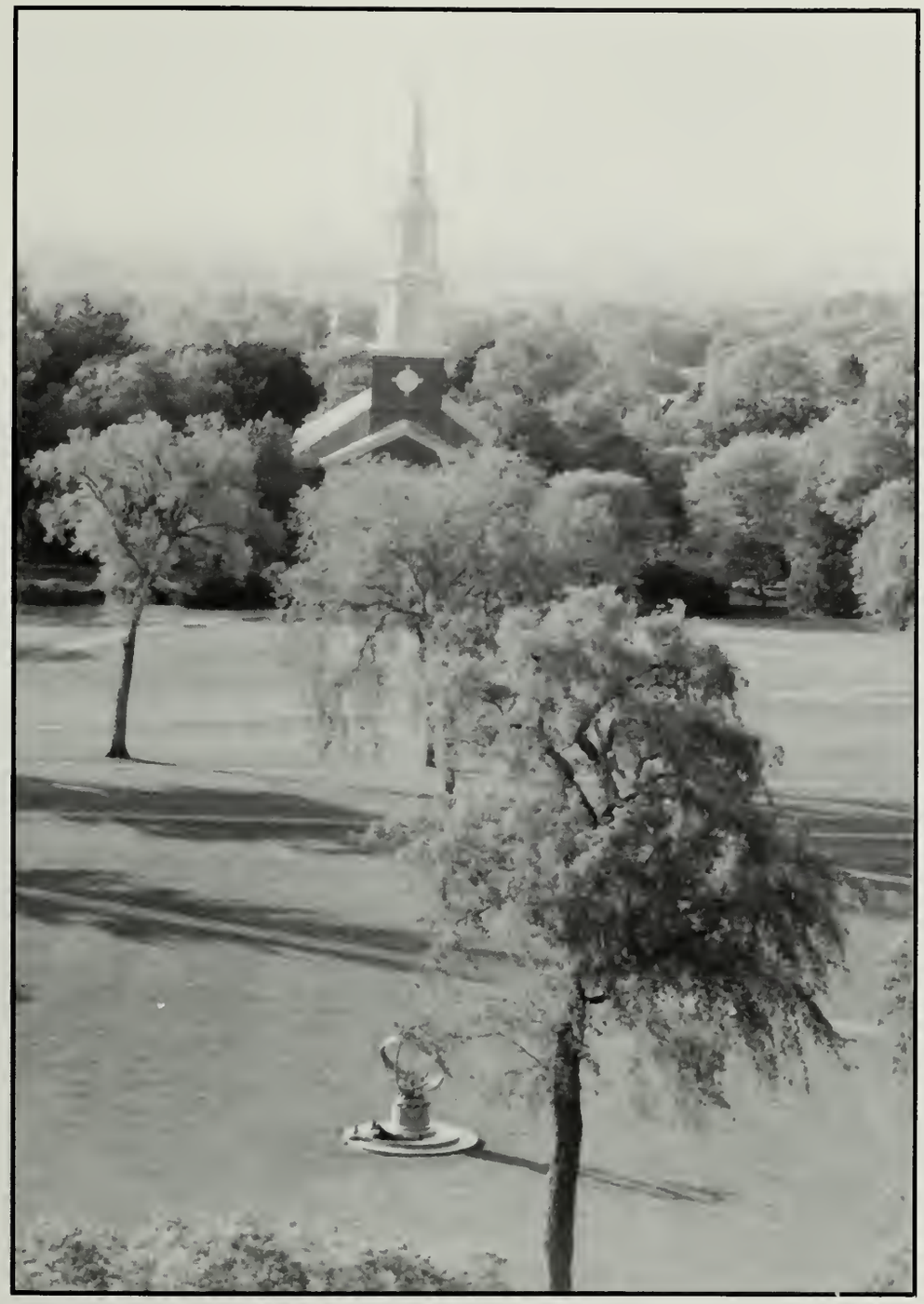

No Institution can be good which does not tend to improve the individual.
— Margaret Fuller

Dorms

ABBOT

Draper Cottage

Carriage House

Morton House

Flagg House

Alumni House

Bertha Bailey House

Junior House

Clement House

Williams Hall

Samaritan House

FLAGSTAFF

Day Hall North

Day Hall South

Foxcroft Hall

Bartlet Hall North

Bartlet Hall South

Paul Revere Hall North

Paul Revere Hall South

Newman House

Burtt House

Smith House

Frost House

Hearsey House

The Kool

E. Stuart House North

E. Stuart House South

Nathan Hale House East

Nathan Hale House West

Stimson House East

Stimson House West

Fuess House South

Feuss House North

RIPPLE POND

Stearns House West

Stearns House East

Stowe House

America House

Stevens House West

Stevens House East

French House

Carter House

Alice Whitney House

Double Brick House

West Quad South

Tucker House

Thompson House

Taylor Hall

Rockwell House South

Adams Hall South

Adams Hall North

Johnson Hall South

Johnson Hall North

Blanchard House

WEST
ROAD
NORTH

Bancroft

Isham

Andover Cottage

Pease House

Bishop Hall South

Bishop Hall North

Pemberton Cottage

Eaton Cottage

Rockwell North

23
Phillips
Academy

Bucks

Bucks

PHILLIPS
ACADEMY

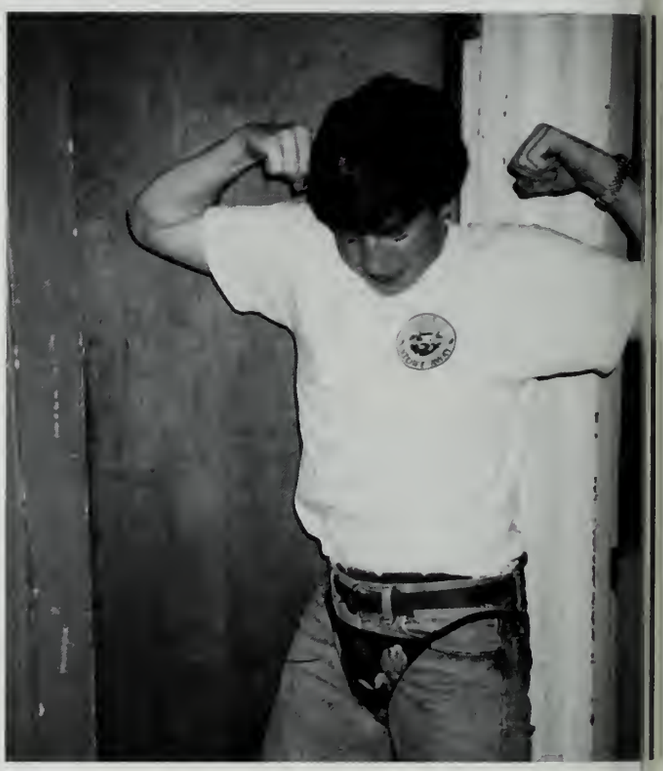

SALVADOR DALÍ
PINK
FLOYD
GEORGETOWN

faculty

Spanish

Front: Dix, G. Mozo, E. McCann, R.,
Back: Cauz, A., Maier, J., Curtis, M., Orenstein-Cardona, A., McCann, H.

German

Svec, L., Chivers, A.J.

Russian

Svec, V., Wilmer, A., Merrill, P.

French

Front: Bayard, Y., Schorr, N., Joseph, S.
Back: Moss, R. Herbst, S., Herbst, L., Wilmer, H., Sturges, H.

Chinese

Yang, Y., Han, Y.

Classics

Kip, N., Pascucci, V., Krumpe, C., Pottle, D.

Japanese

Rolbin, C.

Art

Front: Quattlebaum, R., Veenema, S., Wicks, S., Harrigan, M., Cook, C., Smith, A., McMurray, J.
Back: Lloyd, R., Shertzer, G.

Religion and Philosophy

Avery, V., McCaslin, S., Hodgson, T., Moore, D.

Graham House

Front: Alovisetti, M., Israel, C.
Back: Bonney-Smith, C., Jackson, M.

Athletics

Front: Henderson, K., Roca, J., Fenton, M., Birecki, K., Modeste, L.
Back: Dolan, K., Kuta, M., Kennedy, K.

College Counseling

Front: Marthers, P., Bewig, C., Kreamer, L., Drench, P.
Back: George, L., Glynn, D., Mosca, G., Robinson, V., Josselyn, P.

History and Social Science

Front: Shaw, C., Henningsen, V., Rotundo, A., Drench, P.
Middle: Williams, J., Minard, M., Schmidt, C., Gurry, C., Wood, D., Cooper, M., Lloyd, S.
Back: Strudwick, J., Crawford, R., Richards, J., Quattlebaum, E., Hall, M.

Music

Walter, C., Cirelli, P., Aureden, E., Bleau, K., Cavalear, R., Thomas, W., Skelton, C., Warsaw, P., Lorenco, P., Warner, S., Morgan, T., Walther, H.

Mathematics

Front: Washburn, P., Walker, E., Lucier, K., Murphy, P., Barry, D., Hannah, F., Crabtree, D., McHugh, M.
Middle: Housten, W., Carter, S., Cleare, N., Huang, C., Morton, H., Litvin, M., Kuhlmann, D., Cline, A., Champeon, K., Trepanier, N., Scott, W., Karafiol, P.
Back: Lang, C., Smith, N.

Community Service

Jonathan deLima, Chad Green

Admissions

Front: Canfield, S., Ventre, J., Fried, J., Paleno, P., Cataudella, B., Taylor, G., Regan, G., Fitzhugh, D.
Back: Murphy, D., McCleery, M., Love, J., O'Neill, A., Pimentel, L., Leahy, B., Murata, A., Tompkins, M., Regan, J., Morrison, P.

Theater

Effinger, M., Heelan, K.

English

(kneeling) Thorn, C., Fan, A., (front row) Kelly, C., Bailey, C., Regan, T., Kalkstein, P., Tabor, D., Wise, K., (back row) O'Connor, K., Scott, N., Price, M., Bardo, S., Graham, M., Stanton, N., Wilkin, G., Peffer, R., Zaeder, P., Braverman, C., Germain, E.

Chemistry

Kerekes, C., Ballard, L., Cardozo, K., Maquebela, T., Rogers, J., Carlisle, D., Hamilton, T.

Biology

Cone, T., Holmes, M., Goetze, L., Perry, S., Wray, C., Mundra, R., Koolen, M., (sitting) Hamilton, T.

Physics

Beckwith, C., Perrin, R., Pryde, K., Yao, F., Kenneally, E., Watt, J., Amon, K.

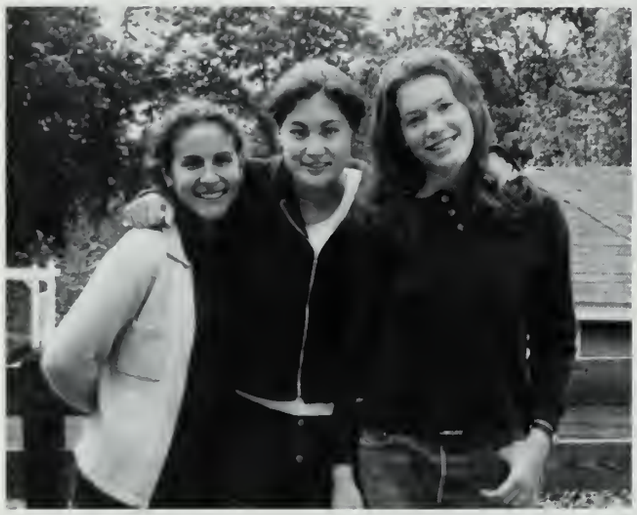

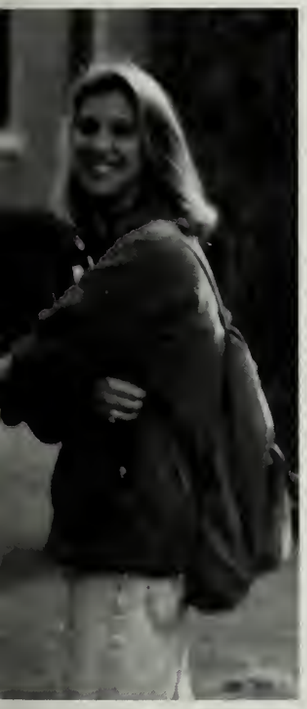

LAKE
EASTON
EASTON

beer

1995
Phillips

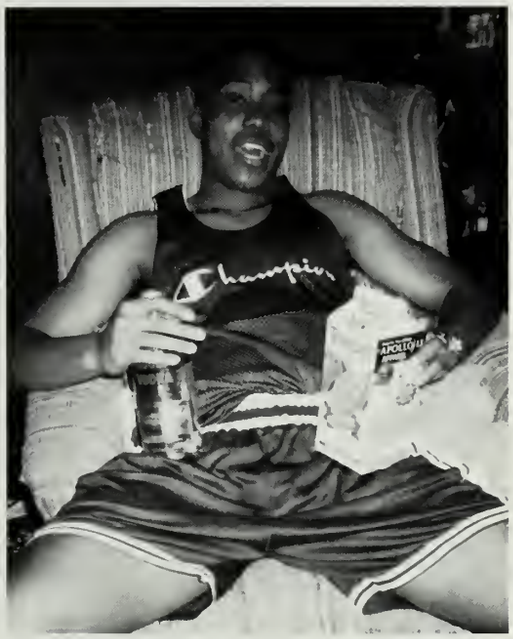

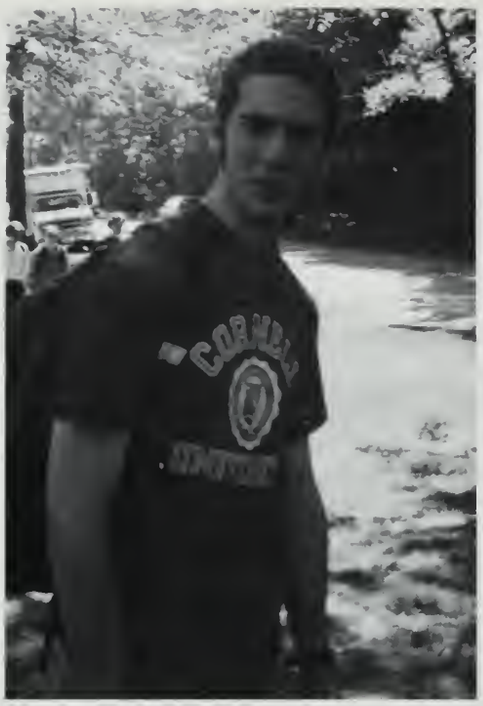
CORNELL

adidas

NCAA
19
94
CHAMPIONSHIPS

PA. PUBLIC SAFETY

NINTENDO

WAR Stories
Z HASH
I Luv U! Momma!
50 NIGGAZ
THUG LIFE

10
3

The Girls of
PENTHOUSE

HAPPY
BIRTHDAY

MIT
BLUE KEY
ORIENTATION

ANDOVE
23
Phillips
Academy

Yale

God bless you!

PED
XING

COWBOYS

11 20 '96

55

JANITORS CLOSET

MIDDLESEX

THE
FRESH
HAZE

Water Polo
fundamentals
PROPERTY OF
MIT

The Nature Conservancy

CONGRATULATIONS MARY MARGARET!

WE ARE SO PROUD OF YOU!

LOVE,
MOM, CLAY, LYNN, TONY AND JULIA

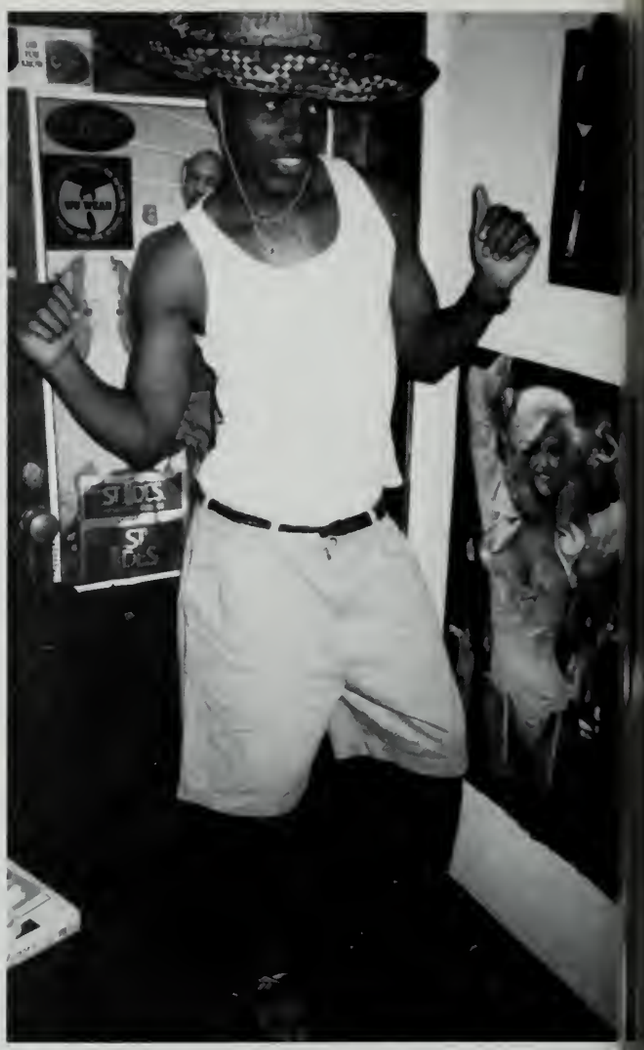

To James
Keep Kicking out the Jaws!
Brad

TEXA
INSTRUM

Owen, our son and brother of the big heart, we're very proud of who you are and all you've accomplished.
The voyage has just begun.
We wish you a blessed and smooth sail.

All our love,
Mom and Dad
Kate, Simon and Zack

Finis Origine Pendet

The Way We Were . . .

FIRE

Congratulations to the
Class of 1997
and
Sera I'm very proud of
you.

Jack Coppolino

Best of Luck to the Class
of 1997!
Love Pot Pourri '96-'97

Our deepest thanks to our families for all your love and support
We Love You,
Becca Reena Ashley Melita
Anne Alana Courtney

Seniors

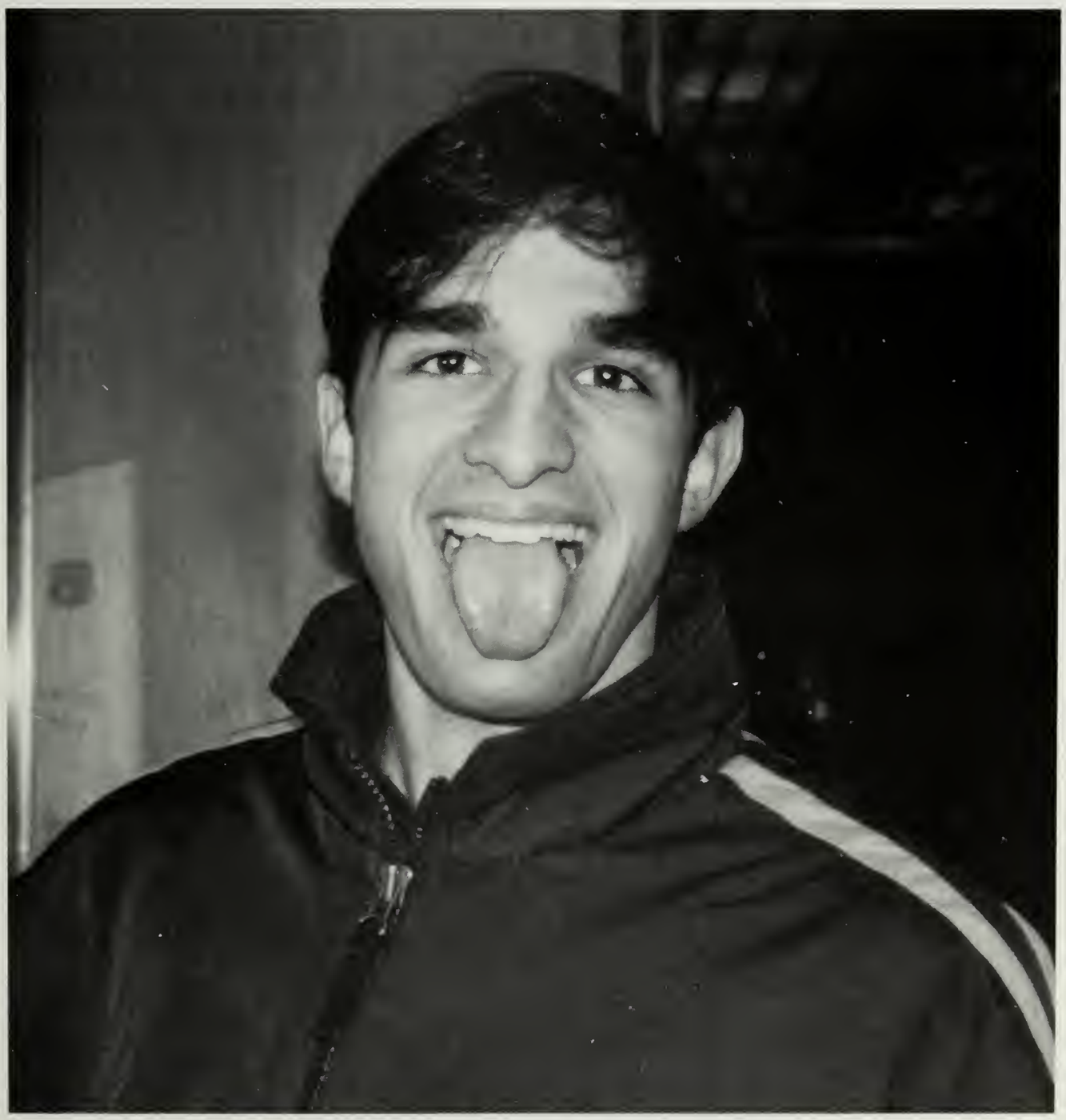

Daisy Abreu

First and foremost, I'd like to thank my parents because without their love and support I would not be where I am today. To my girls: Nat, June, Pam, Marge, Gill, and Aurora, thanks for being there when I needed a shoulder to cry on. Without you guys I would have gone crazy. I'm going to miss you. To my boys: Mike, Lavell, Erick, Eddie, Rasaan and Yannick, I love y'all. To Joey: We've been through many ups and downs, but through it all one thing remains clear---my heart will always belong to you. Although we may be separated by distance, my love for you will never fade. I will never love another the way I love you. Please remember that no one will ever replace you. To those who I've left out: blame my mind, not my heart.

ELIZABETH C. ADAMS

Pigeons.
Sex.
Literature.
Life and death.

--Tom Stoppard

Dan Adams

Alison Grace Aiello

ive as if you'll die tomorrow.
Dream as if you'll live forever.

— James Dean

Mom and Papa: The people in one's life are like the pillars on one's porch you see life through. And ometimes they hold you up, and sometimes they lean on you, and sometimes it is just enough to know hey're standing by.

— Merle Shain

hanks for standing by me, even when I pushed you away. I love you.
Heather: Nadine Stair. Follow your dreams wherever they may take you.
Ken: I'd rather laugh with the sinners than die with the saints.

— Billy Joel

Always be true to yourself! Pachelbels Canon. Hey, at least we love us!
Vicki: We cannot part with our friends; we cannot let our angels go.

— Ralph Waldo Emerson

hanks for the pep talks — keep smiling.
Bridget: Always be an angel on call for a friend

— Anonymous

hanks for always being there. Toad. If it was meant to happen . . .
Hillary: Wish they all could be California girls

— Beach Boys

riendly's. I wanna be sedated.
Todd: We do not believe in ourselves until someone reveals that deep inside us something is valuable, orth listening to, worthy of our trust, sacred to our touch. Once we believe in ourselves we can risk uriosity, wonder, spontaneous delight or any experience that reveals the human spirit

— e.e. cummings

hanks for always listening.
Ken, Ash, and Sully: I love you guys. Thanks for hanging in there with me.

~*Aurora Maria Albarico*~

Franco: Siempre te querré, aunque no quiera. *Natalie*: I owe you more than anyone could imagine. Thank you. *Juma*: Que te goces de la vida. But don't forget to shine... *Ant*: The 2nd most funny and poetic puertorriqueño I know: Keep it real and keep on rhymin'. *Those of you who weren't sure*: What's done is done and I will walk this world knowing that all is forgiven, as should you. *All of y'all who were there for me*: Much love. It was hard, but you got free amusement and the smiles are all worth memories. *Though the smile may fade, the memory will always remain.* And these last words are for *Daisy* and *Gillian*: My dick in your mouth is a tasty treat! I love you both for e'rything. And you too, *June*!

~~~~

Don Barry, Albert Cauz, Becky McCann, Kathy Pryde, Jon Stableford, and *Craig Thorn*: They say we're the most easily impressed during adolescence; I'd like to think, though, that it was you and not just my young, putty mind.

~~~~

Mom, Dad, Debbie, John, Grandmother, Crystal, and *Kathy*: Let me be humble for once and say that all my appreciation can be reduced to two potent words: Thank You.

~~~~ ~~~~~ ~~~~

"Iré a nuevos lugares. Estaré tan ocupada que no me recuerde de mi cobijita. Pero me sentiré bien. Porque ya estoy lista... lista para decir: Adiós cobijita, fuiste divertida. Adiós cobijita tierna, abrigadora. Fuiste alguna vez mi amiga querida. Pero ese tiempo ya terminó ahora. Adiós, ya no iremos juntos por la vida. Y seré valiente hoy y a toda hora." -- Kermit el Rana y yo

~

My only wish is for the immortality of the remembered.

Julia Alemany-Flos

"I AM NOT THE SORT OF PERSON YOU AND I TOOK ME FOR..."

-ANONYMOUS

"El cielo está cubierto de nubes y la lluvia no cesa. No sé qué es lo que se agita en mí, ni lo que significa. El súbito resplandor de un relámpago presenta ante mis ojos una tiniebla más profunda todavía, y mi corazón busca a tientas el sendero hacia el que me lleva la música de la noche." -Rabindranath Tagore
~~~~

Erin Charis Altemus

Still Here - author unknown

I've been scarred + battered
My hopes the wind done scattered
Snow has friz me, Sun has baked me
Looks like between 'em
They done tried to make me
Stop laughin', stop lovin', stop livin'-
But I don't care!
I'm still here!

Thanks to my dearests, Laurie, Grace, Aisling, Kindsing, Lesly, Alex, my family, Steve's social functions, Gerald talking man + Amy; "It's been a long haul. Can we go now?"

Kassia Arbabi

We have less time than we knew and that time buoyant, and cloven, lucent, and missile and wild.

—Annie Dillard

June Arrington

Veni, Vidi, Vici!

(I came, I saw, I conquered!)

Attending Phillips Academy has been the greatest challenge and the greatest triumph of my life. In my FOUR years here, I have had my share of hard work, pain, disappointment and most of all... STRESS. But I've also had my share of fun, happiness, good luck and success. Luckily, throughout it all, I've been surrounded by loving, caring and supportive people who have been there for me, every step of the way.

First and foremost, I would like to thank God for giving me the strength and determination needed to conquer Andover. Second, I would like to thank my mother for believing in me when I didn't believe in myself and for being everything I needed and more. I love you! I would also like to thank the rest of my family for being so supportive! I love you! Jeffrey, thank-you for being there whenever I needed you! I love you! Third, to all my TRUE friends, I love you all so much! I don't know what I'll do without you! And last but not least, Ms. Lewis, Mr. Edwards, Mrs. Carter-Griffith, Ms. Robinson, J.T., Ms. Henderson, and Mrs. Sykes, THANK-YOU!

Jon-Paul Bacariza

God: Thanks
Mom and Dad: None of this could have happened without you. Even though it seemed like pulling teeth at times. I love you guys.
Kristina: We've gone through it all, all!! But always remember, it could be worse.
Adrian: Reach for the sky, you have what it takes, don't settle for less.
To my Family: Gracias! (On both sides of the Ocean)
Luis: To my Caucasian roommate, I am Hispanic! You have come a long way from "I can't even entice my own hand" to ???? Nightswimming!
Socrates: Mudslidding, singing on Siberia, LONG walks in the woods, racing to the block party and road trips.
Larry: So when are we going fishing? Trip to Canada?
To "My" Freshman: I am a BEAST, with a train!
To all my other friends, even those of "convenience," Its been great, advanced ballet, 11:30 bed time! Puddle jumping, the beach.
Will Hall '96 (randomness): leaks, butter, Jimmy Buffet, midnight men (Woof! you two)
To my teachers who pushed me to my limit. I really appreciate all your help and the challenge.
You have made me a better person because of it.
To '97: It's over. Have a Good life and make the best of it, Good Luck!
"To the stranger in the alley: Oh my god and thank you!" Mr. Leahy

Ardiansyah Bakrie

"DÓN'T STUDY TOO HARD . . .
LIFE IS SHORT!!!! START
FOOLING AROUND 'N'
KEEP YOURSELF HAPPY!!!!"

Ardi Bakrie

(KEEP ON SMILIN' GIRL!!)

Sehnsucht ist die Kraft, die unsere Träume in die Wirklichkeit bringt!

yeah, right!

Schnauze!

ALMUT BALLER

special greetings to my Swissy Missy and the most interesting personified biological clock I've ever met!

Mary Evans Barensfeld

Mom, Dad, Say, and Moptop — Thank you again and again for all your love and support. You're saints to put up with me. I love you. — Meem Smith House '97: "Great experiences are even better when they're shared." — Calvin
To Martha, Kate, Kathy, Lisa, Mrs R, and everyone else who ever picked me up and pushed me on my way, I am forever grateful. Seldom was I happier than when I was wearing a blue and white uniform.

Andrew Baron

"To love, and to lose what we love, are equally things appointed for our nature. If we cannot bear
second well, that evil is ours" — Lewis *Till We Have Faces*

"This above all, to thine own self be true, and it must follow, as the night the day, thou cans't not t
be false to any man" — *Hamlet*

A mistake can't be fixed by compensating for it. The only way a mistake can be fixed is by reversin
If you compensate, as the United States did with the Native Americans and the African Americans, t
more problems are created. Compensation is a mistake. Because suffering is endless, it is never too
to reverse a mistake.

To my mom — I never could have survived this far without you. Your support and belief in me gave
courage and inspiration to strive for success. I will never forget how much you've done for me. I
only hope to return to the world what you have given me.

Love you alw
Andrew Scott Weiss Ba

Heather E. Barry

"four years prostrate to the higher mind got my paper and i was free"

Mom & Dad:
Don't know what I would have done without your support. It has been four hard years, but made easier with your love and hel
love you both so much even though I don't say it so often.
Ivan: Your advice always keeps me grounded. Run away. Run away.
Neve: I'm your huckleberry! What would I do without you?
My A.H.S. Chickas: MD, only so often in one's life does one find a friend like you. Susie Q, you always manage to make me laug
can't believe the crazy things we've done together. JM, JP.

Yellow: You always bring a spot of sunshine with you where ever you go. It takes a true friend to last through four years of P.A. a
put up with so many problems. You're a beautiful person.
Renna: "Nothing lasts forever — not the mountains or the seas, but the times we had together will always be with me". Samples. A
time you feel the need to go dancing in the rain you know I'll be there dancing with you.
HS. VS. HSB. JB. KO. DD. KC. I love ya guys.

"I never knew a night so black
Light failed to follow on its track.
I never knew a storm so gray
It failed to have its clearing day.
I never knew such black despair
that there was not a rift somewhere.
I never knew an hour so drear
Love could not fill it full of cheer!

— John Kendrich Ba

JENNIFER S BASSETT

"...spring bursts along the same wire of a song we lost ourselves; out of Sequoia rose; lavender months we formed in a single living thing like a hyacinth..."

"...the careful harmonies set loose from our voices, so pure; exact; light as wondered life, packing up to leave how high: fast: far they had gone."
~Lorrie Moore

Thanks to Mom, Dad, Kym and all of my friends
♥J.B.

Jarrett Bayliss

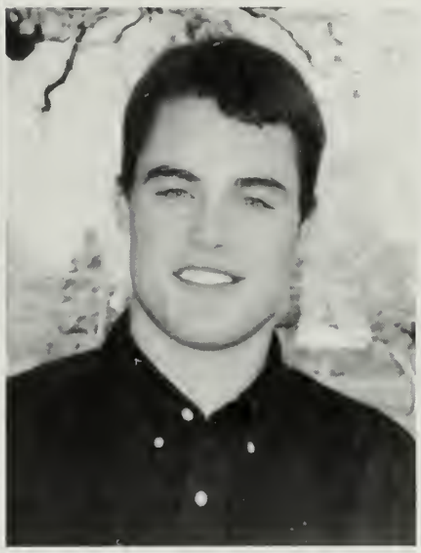

"Go pick me out a winner Bobby"

— The Natural

A special thanks to my Mom and Dad for always believing in me. Without your help and advice I never would have made it this far. And to my brothers, Trevor and Jonah, who both helped me through the years.

Thanks to all my teachers, especially Mr. Cline and Mr. Murphy, who made my four years easier and more fun.

Joaquin, It's been a long four years and endless memories. I'll think of you whenever I see a forty. Don't forget our future plans.

Billy, good luck down the road. You mix a nice drink.

H.Q., B.N., B.M., J.M., Long Beach '96 and a New England Championship.

Butchie and Baker, the two best friends anyone could ask for, I wish our times together weren't so short. Hopefully we will get to hang out in the future.

Cammy, Beez, "Grab them rakes boys"

Mom & Dad: you who rest at my soul, whisper of rasberries and long winks toward wrinkles in my footprints.♥

KATE BEEBE

i swear by my pink walls ain't NoBody gonna put me in no institution.

JUliA MiRiAM BeLL

Thanks to: Maggie D., Bridget, Todd, Jack, Ada Fan, The Sussmans, Mr. Zaretsky, JM, FV, BD, KF, CF, DW, Jody, Goochie, Mr. Thomas, Kerem '95, Ben, Zack, Sunset, Everyone who smiled on the path!

Mommy — if this gets published I owe it to you.
Jenny, Liz + Jackie — You girls made my year. Good luck Booty Masters.
Elyse — I never know whether you're my connection to sanity or insanity, but I love you so much for whichever one it is.
Owen — When you smile I hear all the laughter between us. Behind it is a piece of your heart that I will never forget. I'll miss you.
Mom and Dad — I love you. Thanks.

"If there exists a quote that is a summary of my experiences and hopes and dreams and expectations along with my grand moral philosophy on life, it would be a shame to subject it to the judgemental hands of a yearbook square."
— A famous philosopher.

Allie Beman ★

Time is like a dog chasing its tail—more finite than you can imagine, yet INFINITE.
-Trash Novel.

"Whatcha' doin'... hibernatin'?"
-Thumper

To · grow · up · is · to · get · DRUNK · on · SENSORY · EXPERIENCE. (Solitaire Mystery)

If I shoot at the sun, I may hit a star.
-P.T. Barnum

We are all pilgrims on the same journey... but some pilgrims have better road maps.
-Nelson DeMille

We grow neither better nor worse as we get old, but more like ourselves.
-May Lamberton Becker

— THE WAY I SEE IT, IF YOU WANT THE RAINBOW, YOU GOTTA PUT UP WITH THE RAIN. — DOLLY PARTON

If you think you can, you can. And if you think you can't, you're right. -Mary Kay Ash

To all those people I love with all my heart, the time has come where we must part. So for your journey I offer you this; on my rainbow make a wish. Make a cross in the ground with a stone or stick. And what you wish for is yours to pick. But be wise when you choose for only one is allowed. But whatever you do in life, you must always be proud.

LOVE

MHS ★ KT ★ DISE ★ SCOTT H. ★ SCOTTY ★ ANNABELLE ★ LIBBY ★ KENNY ★ ALANA ★ GINA

-POCCUQ-

97

TO MY PARENTS: THANK YOU FOR ALL YOU HAVE DONE. I ♥ U

TOSHANE: YOU ARE MY SUNSHINE. I LOVE YOU ALWAYS.

MOLLY HOPE SEAVEY

LINDSEY BERNARD

KATIE MARIE LOESER

Jason O. Billy

"Be yourself, no matter what they say."
— Sting

"You are my face; I am you."
— Toni Morrison

To all of the faculty and staff of Phillips Academy: thanks for making these past four years one of the most memorable and rewarding periods of my life.

Crawford, Mr. Maqubela, Ms. St. Pierre, Mrs. Kreamer, Mrs. Pryde, Mr. Ventre, Mr. Gould, Mr. kin, Mrs. Sykes, the CG's, Mr. Cline, Mr. Edwards, PJ, 'Cilla and Mr. Smith — you're all nitely a bunch of cool cats. Thank you for letting me bask in your coolness. To everyone in the sic department, especially Mr. Thomas, Mr. Walter, Mrs. Skelton, Mrs. Morgan, and Mr. Lorenco ty man): wow, I didn't know I was the slightest bit musically inclined until you showed me. Thanks helping me find my internal and external voices. To the staff, especially Mrs. Lewis, Mrs. itman, and Mrs. Benedict — you are simultaneously mentors, parents, friends. For all the stuff you I hope the school understands how valuable you are, because I definitely do.

all my friends — MD (awesome room-te), NK (x2), MP, JE, the graduates (SR, , SP, DB-S), CF, TH, BC, CM, ER, JC, , PP, LG, LM, AM, MD, JA, NW, JH, te, my Oliver, student council, and Af-Lat-n crews — I'm going to miss you more than rds can express. Thanks Shana, Sera, and na for being the best Wednesday night ner buddies. to my fellow Rockwell correc-n facility officers — Ben, Chris, Wilmot, shen, and especially Erik — beating 'em wn was definitely a blast. To my juniors — n't mess up. My evil eye will always be tching you . . .

my family — through all adversity, we have nd strength. Thanks Daddy and Michelle everything. I love you so much.

anyone I forgot — I didn't!

Lavell Blackwell

Now that I have used your resources and will successfully graduate from your institute, I can now confess to you that I am really Moadib, a spy from planet Hordon. I will report to my planet everything I have learned. We will be arriving soon to conquer your planet.

Ha ha, foolish Earthlings!

"Wheeter"

"Oreo"

1980

— "We must speak for those who cannot speak for themselves."
— George Thorndike Angell
founder, Massachusetts society for the prevention of Cruelty to Animals

Sandra Bolduc

Todd Boling

"Thunder is good, thunder is impressive; but it is the lightning that does the work."

— Mark Twain

"What I want is what I've not got, but what I need is all around me."

— David Mathews

"You may not realize it when it happens, but a kick in the teeth may be the best thing in the world for you."

— Walt Disney

"My being has many facets."

— Ignatius J. Reilly

"Damn! . . . That boy's good."

— Pennelli

— Mom, Dad, Kris, and the rest of my family: thank you so much for everything. Ron, I don't know where I'd be without your help. To my friends: I can't think of a better way to spend four years. Thank you.

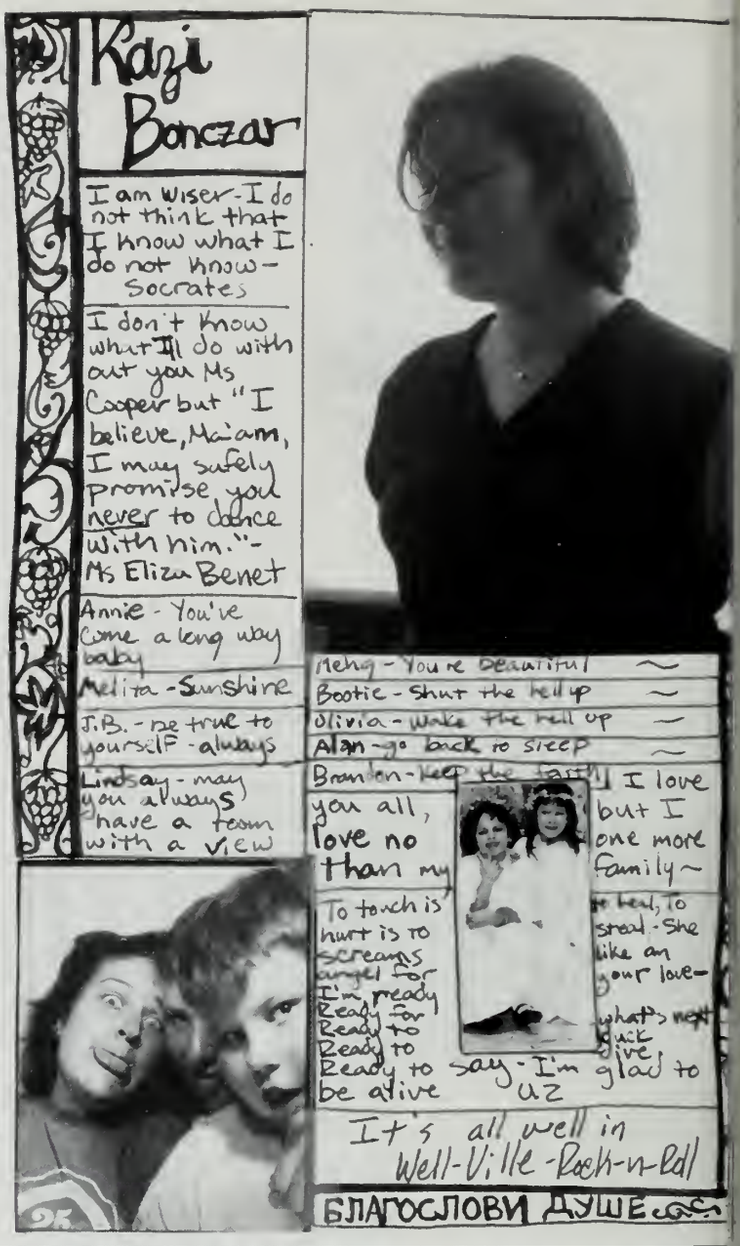

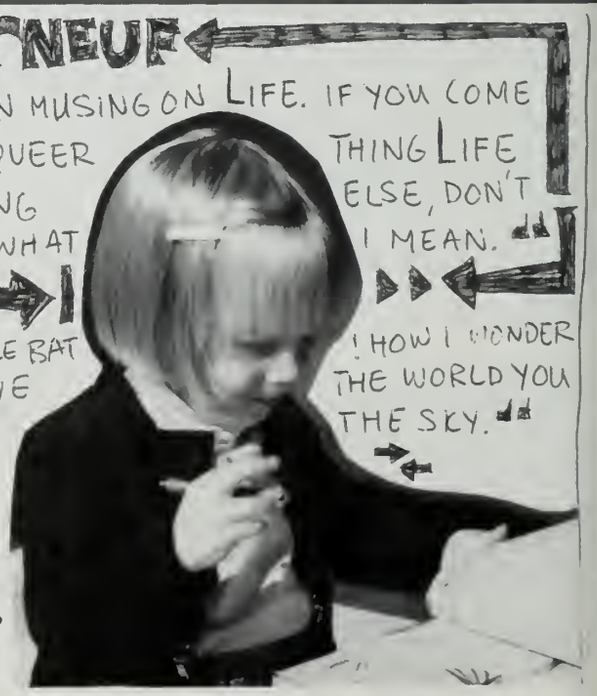

Johnny Boynton

"Be good, and you will be lonesome."

— Mark Twain

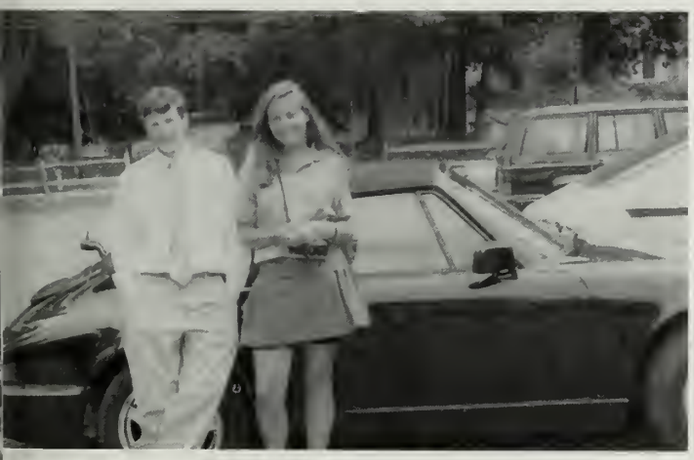

Hillary Shana Brendzel

In the midst of Winter I finally learned that there was in me an invincible summer

— Camus

Mom, Dad, and Eric — Your love, support, and guidance gave me the confidence to succeed 3000 miles away . . . Thank You for the experience of a lifetime. **Grandma Gerry, Grandma Alice, and Grandpa Brendzel —** I couldn't have done it without you guys . . . I love you all very much. **My Darling Poppy —** You are the most important person in my life and will live forever in my heart. **To My Friends —** The KittyKats . . . Lisa, Dana, and Penelope . . . Ren, Jess, Alison, Heather, Vicki, J.B., Kanu, Nick C., Amy and all those who influenced my P.A. experience — Glove, Dr. Quattlebaum, Dr. Moore, Dr. Wood, Kevin Heelan, and C.D, D.D, M.H, D.P, G.V.C, R.F, W.C, A.M, F.V, J.M.

Hey baby, Its been Real . . .

Gonzalo Briceno

Thanks mom for loving me and always being there to help me; I love you. Grandma, Patrick, Leslie, Coty, and the rest of my family, Thanks; I can never thank you enough. Para my familia en Chile les mando much cariño y les agradezco por su ayuda. Muchas gracias Papá. Nos vermos pronto.

Alex, Joe, Jeff, the New York friends and to the smart yet fine Stephanie, much love. I wish the best for all of you. See you soon.

To the Bishop prick bastards, Julian, Dom, Joaquin, Jay, Mickey, Will, Bobby, Will "mule", etc; take care wherever you are. We'll see each other soon I hope.

Thanks: Craig Thorn, Coach R. Gorham, Coach Gannon, M. Efinger, M. Grieco, N. Smith, and Mr. Bewig. I COULD NOT HAVE DONE IT WITHOUT YOU.

To Andy, Mo, Noah, and the rest of the wrestling team, GOOD LUCK!

To Cline doggy
"PUT IT IN YOUR MOUTH!!"

Thomas Brock

A special thanks to:
Frank and Ben, Sung, Eddie, and all the Stuart boys. Thanks to the Daltundos and the Kalksteins. Thanks to Wooten, Jeremy, Jimbo, and Tony. Thanks to mom, dad, and James.

Daniel Brodhead

To Mom, Dad, and my close friends —
Thanks for staying behind me through the good times and the bad times over the last three years. It's been fun.

So man's insanity is heaven's sense;
and wandering from all mortal reason
man comes at last to that celestial thought,
which, to reason, is absurd and frantic . . .

— Herman Melville

Now I don't know but I been told
It's hard to run with the weight of gold
Other hand I heard it said
It's just as hard with the weight of lead

— The Grateful Dead

It ain't cool bein' no jive turkey, so close to Thanksgiving . . . Yeah!

— Trading Places

HANNAH BROOKS

"Keep your sunny side up."

— Buddy Sylva

"Listen to the MUSTN'TS child
Listen to the DON'TS.
Listen to the SHOULDN'TS
The IMPOSSIBLES, the WONT'S
Listen to the NEVER HAVES
Then listen close to me —
Anything can happen child
ANYTHING can be."

— Shel Silverstein

"If you have one true friend you have more than your share."

— Thomas Fuller

Thanks you guys . . . I certainly have more than my share. Mamasita, thank you for everything you have done. I love you.

G.O.D. Mom Dad David Dominique Grandma "B"

Danielle Brown

The Music Never Stops

The journey continues
But the music will never cease
Each note in the melody is but one moment
In the time of our lives whom without
The song would be incomplete

The years at Andover have been short phrases
In the song we call life
Some of the phrases were played staccato --
But the notes would always smooth themselves out
And the music would continue playing
And we would get on with life

But don't fear getting on with life.
Don't fear moving on.
The places will change. The people will change.
The phrases will change -- but the song does not end,
The music never stops.
It is a continuum that is eternal.
And although we move on to new phrases,
We never forget the ones that came before.
They will forever rest in our soul -- humming our past.

Geralynn Isabelle Cycette Hale Passe (Nashira Keeva Natalie) Nina Mari Liz Joey

Mr. Edwards Erick June Margaret Mike Eddie Michael

Mike Brown

The people make this place, and I've met some great ones. I've done some book learning here, but more importantly, I've come to realize who I am. Andover has made me a stronger and a better person, but I wish it had been more mellow.
To my family — Thank you for the past 18 years.
To Dave, Gould, Gully, Matt, Mike E., Weston, Toby, Ma[illegible], Luke, Burbs, Kel, Janice, Pulling, Steve, Doug, T.J. [illegible]egon, Dan Konet, Ed Germain, Erica Fruiterman, Emily Owen Sedgewick, and all the rest of you — yo[illegible] part of my heart forever.

love,
Mike

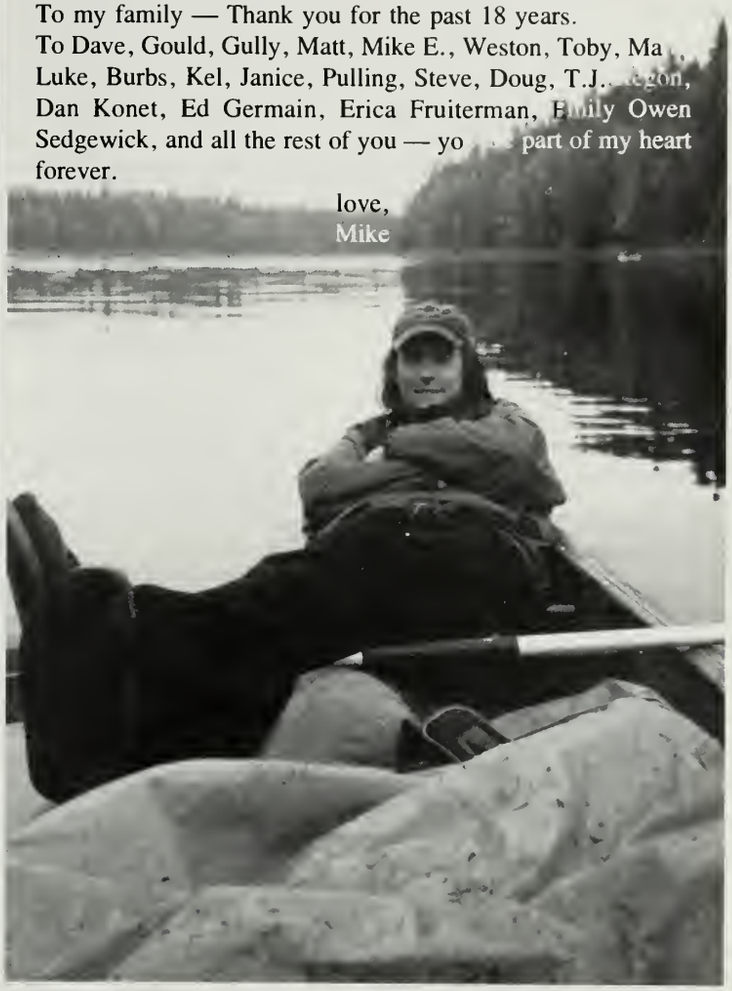

Penelope Pillsbury Campbell

Lisa, Hillary, and Dana (the kitty kats),
For all the times you made me laugh until I cried and all the times you picked me up when I was down, thank you. I love you more than I can ever say.
Josh,
You've been a wonderful friend this past year. Keep in touch.
Bobby,
Thank you for all of your love and support, and for your endless patience. I wouldn't have made it without you.
And finally, Mr. Kip,
Thank you for being both a father and a friend. Your advice, support, and encouragement have meant the world to me. I'll miss you.

Jennifer Carpenter

"What we anticipate seld occurs, what we least pected generally happens"
— Benjamin Disr

"I resent it when life impinges upon my drama."
— RIl

"It is good to have an end to journey towards; but it is the journey that matters, in the end."
— Ursula K. LeGuin
"For all the sadness of closure, there is a new and joyful unfolding in the process of becoming."
— Mary Casey

Julia Caspariello

"Walk into splintered sunlight
Inch your way through dead dreams to another land"
- Grateful Dead

Gavin Cha

Guess the party's over.

Thanks to all those who helped me during my stay here.

ALICE CHAN

*'Sleep', Procrastination, All-nters, Mountain-Dew, that's PA..my three years. It's over..Pew.... **Mom+Dad+Victor+Vicki**--You've made all this possible. The unfailing support and care.. I love you all!!!! **Joyce+Ivy**--Distance, no way... never can keep our hearts apart.. We're Three Musketeers. **Candy+Lilsp** -- Without you.. I'll never have made it through. Miss U **AW+BC+CW+TF**-- The Plane rides, colleges, SATs, Papers, we've made it. **NC+HKP** --Hang in there, You're half way there. Don't Stress. **JP**-you are my best roommate, screaming in the hallways and the next door alarm clocks. **WH-OMB** our show.. The last min songs and crack ups.Partner..keep it up. **PW+JH+WS+DR**--You've added color to my days, my special buddies. **FS**-you're the best NDN,thanx. **Frosties**-you're my other family.Keep in Touch. **All my Teachers, esp.— Ms Tabor +Yang+ Tung+Beda+Mr Bewig+ Williams+ McCanns**-- I've learned, gained & grown.. Thank you!!!!!!!!!! **PA friends**: You rock my world.* **MISS YOU ALL LOADS!!!!**

The Road I Travel, The Essence of Memories,

- - -Make the Footsteps,

The Footsteps that I leave on the sand of time

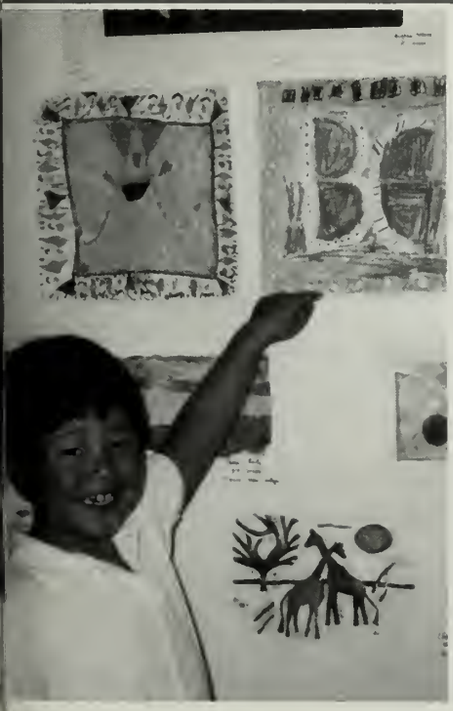

Benjamin Chen

When you think you've had too much of this life, well hang on. Everybody hurts. Take comfort in your friends — REM

"Silence is eloquence."
— very wise man

Mom, Dad, and family, thank you for all of your love and support.
Congratulations Class of '97. I guess we finally made it. Considering the McDonald's cups, slave trade, all-nighters, and random stuff, it's been a great four years. To my three roommates, I still wonder how I survived. Pease House '93 . . . 100%. Fuess will prosper. Rockwell '00, good luck. To those who listened to me, and you know who you all are, thanks, it's been fun.

Time is a train
Makes the future the past
Leaves you standing in the station
Your face pressed up against the glass
— U2

"This isn't closure. Closure happens when you don't want something to end . . ."
— an Apocalypse Cow

John Chen

"One must always maintain one's connection to the past and yet ceaselessly pull away from it."
- Gaston Bachelard

Grade 7 - RC! Where the hell's our lock?
1994 - NP + CC, Rumble in the park!
1995 - Free Periods in the Annex at AHS with TO. Tennis at Tage Inn in the rain with BF, RC. All-town orchestra with TO, "You guys think you're clowns?" Halloween eggings with TO, RC, RB, WC.
1996 - Pegicide with TO, BY, AD, SL, AG. TO, remember the 360 spinout on route 95? All-night campout basketball at Sanborn with RB, DS, TO. Sleepovers at Richie's with TO, RB. 4th period lunch and the pen game with Yan. "Draw it above the smilely face!" Praying at KeeHoon's. AHS Junior skip day, Hampton Beach, with BF, TO, RC, MM, JB, RB. Mubbin, hole in the wall. Last day at AHS, drive-by water gunning and ballooning with TO, RB, RC. All night hockey in Richie's basement. Drag racing with TO and BF at the Brickyards. Skiing with RC, TO, BF "Take it to the surface!" Outrunners and Daytona USA with TO, BF, RC.
Summer, 1996 - Midnight dancing to chinese music in front of WMS. Harvard summer school drinking and party. RC, "Where the hell is Eric?" JH, Watch out for YK! Au Bon Pain at four in the morning with JH, RC. "We can always depend on Bernie!" KungFu fighting in Freeport, ME. College visiting with RB, TO, RC.
1997 - LJ, "I made three in a row!" The Hondasport gang - TO, RC, JC. Yan, nice freaking car! After school basketball with HC, LJ, JH, JL. Pool and video games in Ryley with JH, TO, RC, JL. AHS Senior boat cruise "Yeah Bus 9!" RP, "Who are you telling me?" JH, "You know me?" JL, "Let's go to the Ryley Room, it's six o'clock!"

"Every parting gives a foretaste of death, every reunion a hint of resurrection."
- Arthur Schopenhauer

First of all, I would like to thank PA for giving me the opportunity to attend the school. I also want to thank everyone that has struggled with me throughout my years in high school. And lastly, I would like to thank my family for all of their support throughout the years. Mom, Dad, Paul, Frank, Mark, Diana - Thank you and I love you guys.

"I always knew that my past tears would bring me laughter, but I never thought that my past laughter would bring me tears."

Beverley Cheng

Thanks to all who have given meaning to me.

Cassandra Cheng

Dear Mom and Dad,

You are amazing parents, without whom I would be lost. The example you have set for me, your love, & your support have been unconditional & inspiring. Thanks. I love you both.

To all of my friends,

Thanks for your love and bear hugs! I will never forget the good times we shared singing, dancing, cooking, eating, and making the most out of life at P. A.

Cool beans. Love,

Cassandra Cheng

Brian Chernoff

ne world is too dangerous to live in — not beeause of the people who do evil, but because of the ple who sit and let it happen."

Albert Einstein

we are strong, our character will speak for itself. If we are weak, words will be of no help."

— JFK

hen you arrive at a fork in the road, take it."

— Yogi Berra

Michael Yong - Ahn Chi

Mom, and Dad,

Nothing I have ever done would have been possible without you. I can never repay you for all that you have done for me, But I will always love you and be grateful to you.

Christine, Chris, Jen, and Jon

Thank you for all the support. Whenever I needed someone, one of you was there. I couldn't have asked for better brothers and sisters. You all mean a lot to me.

JB,

I missed you over these two years, but every time I see you it's like we haven't been apart. You're my best friend and I hope you always will be. Can you believe we have known each other for a deeade. Chillin' in the Coop, Bearsden, out my window, Chris and Hyun's, Kickin' your ass at Temo and Jams, Neaka', Dave is God, Doans in the summer, "Pick up ten Butts!" "What do you want to do? I don't give a . . . " You're sick Michael. Sick, sick, sick. The Adventures of . . . so much more and more to come. "I ean't believe that we would lie in our graves wondering if we had spent our living days well . . . dreaming of things that we might have been."

— Dave Matthews

Q-Pup, Pooper, Larms, Petite, Dale Dog,

You guys made my life here a lot easier, What would I do without my pups. Dudes! So easy! You have no right! Moachies are so nice. Nectar Suecktor. I've got a Nectar Detector! Out! Stripped his armor. Shooting stars out Petiee's window. I'm always getting screwed over. T.A.S.I.T.S.B. Spying! So deep! He likes it! Spooning. The things I do in the name of moach. +C What's going on?? Whoop! Paup! Gema, burn in your golden Hell! "It's the things we see out of the corner of our eye that take our mind on a tangent. Everything in the universe isn't proved in a paragraph."

— Tom McGraw

Clancy Childs

Mom & Dad: Thanks for not throwing me out of the family and making sure the tuition insurance was paid in full. I love you.
Cauz: You're the best probation counselor a kid could have. Thanks.
Chris/Geoffery Falcone: From Bailey House to Hell, it's been real. Thanks for sticking around.
Tsai, Goody, & the Other Two: I guess they were f*cking with us after all.
Idiot & Boy: You got one more year. Don't screw up.
Stuart: I got homies on the South Side [South Side!] / I got homies on the North Side [North Side!] ...

Special Message to Phillips Academy: Save the stamps; don't send me letters asking for money. I would rather choke to death on my own tounge than contribute to the Alumni Fund

Mad props for getting me places (in no particular order):
Tsai, Wu, Vinny, Silas, Liff, Luuuuke, Murph, Falcone, Pulling, Omar, Amy (2x), Kristin, Shaina, Laurie, Anne, G.B., Microsoft, Borland, & Netscape.
(and, of course, to everyone else who knows that they belong on this list. Sorry I forgot your name.)

"Yo, man, smells sooo bad! We gots to get the f*ck out of here!" - Anon.

Haruki Chitani

I just wanted to say Thank You to; my parents, Yuko, all my teachers, my friends in . . . Will Hall?! Neil, Pandu, Ritchie, Cliff, David, Pesky, Carter House, Dr. Watt, America House, Mr. and Mrs. Murphy, French House, Mr. and Mrs. Krumpe, and even all the rowdy lowers, the International Club, Mr. McCann, PA World, Srina, CSA, Valerie and Dallas, AJC, Ms. Murata, Cyrus, Matt, Sachi, Tomo, Chris Hibi, orchestra, Mr. Thomas, Eric and his thumb-rest, clustah soccer and basketball, RPD rulz, my host families for being kind enough to give me a home for Thanksgiving, my friends back in Tokyo, and all the people whose name I forgot to mention. Four years. You guys made it all possible.

Dean Chiungos

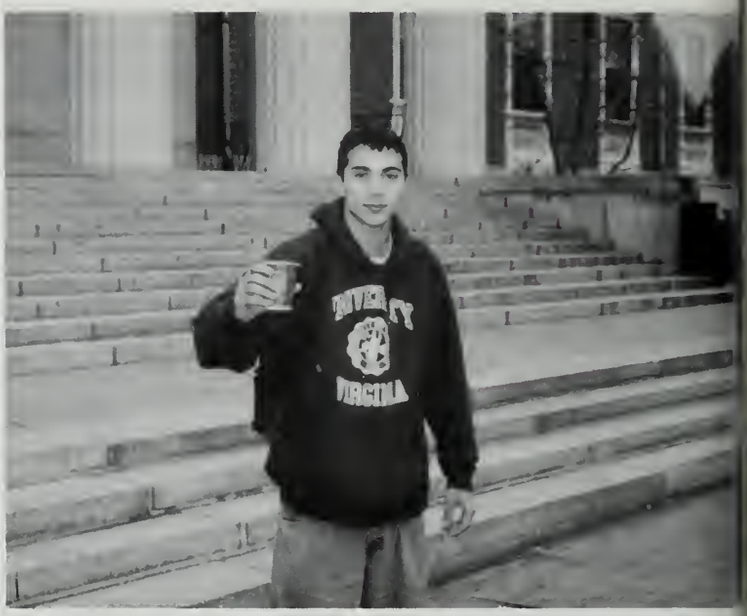

"Goddamnit, Dean, everything's a joke
you, isn't it?"
— John Charles Chiung
From the Files of The Back Row Conti
gency:
Ian: Hey, Mr. Kip, it was good that
had class ouside, but there were too ma
bees.
Kip: Ah, yes, you mean you'd rather ha
class somewhere else, like a non-b
area.
To the Newman House Boys —
Thanks for the good times, the gre
laughs.
To Mom, Dad, Byron, and David —
Thanks for everything. I love you gu

Valerie Chow

"A long time ago in a galaxy far, far away . . ."
"Nightswimming . . . deserves a quiet night . . ."
— R.E.M. and PaNdU
". . . Strange as Angels
Dancing in the Deepest Oceans
Twisting in the Water
You're Just Like a Dream . . ."
— The Cure
". . . You can fool some people sometimes,
but you can't fool all the people all the time . . ."
— Bob Marley
". . . let it build let it explode
leaving blood and shattered bone
or bite your tongue till you've forgotten what to say
and take another step back till you find you've walked
away . . ."
— Sebadoh

James Chu

Well. I sit here, late at night, vainly trying to compose a senior page after finishing my homework. Fitting, no? As I am horribly non-photogenic, here is a photo of a time when I was. In reflection, I do not believe that I regret any of my actions, as even the unpleasant ones have provided experience at the least. I give many thanks to all of the people I have shared experiences with. This includes all of my friends including BO, DP, AS+LH, BK and, especially the Day Student Locker Room Gang (RW, MT, CD, SC, JP, IB, MR, KR, YH, ST, VH, KH, CC, EB). I'd like to thank my family, mom dad and Janice, for lending support in times of need and to all of my teachers for their understanding and guidance. Looking back, all I am able to remember are extraordinary times, some sad times and times of comfort and security. I have enjoyed the time spent here at PA and can only wish to keep in contact with my friends. So goddamnit, write! (this means you too BC) I would like to send a special thanks out to Nick Foeger for aiding me in my times of troubles and for being there for me when I needed someone to listen to me. Thanks, Nick. I suppose that in my senior page, I'm supposed to have some witty quotes of my acquired wisdom, but all I can say is: the most important aspect of being a friend is to listen. May I wish you all successful futures and hopes that our paths shall cross again.

Ivy Chuang

Andover — It's been an experience that fortunately or unfortunately I will never forget
Mom, Dad, & Dave — Thanks for making me what I am today
Mukti — "I don't want to be near you for the things we share, but the words we never have to speak."
— Nikki Giovanni

I couldn't have asked for anything more.
Jen — Like I said, things don't change between you and me
Meg + Chisa — No matter where I go I'll always be looking for the same faces. I'll Always be looking for your faces
Niki — Fanay a cup o jo?
Caroline — You're "magic"
Rebs — Yogurt must be your secret to life
Shirlie — Russian Roulette . . . and you won!
Kim — Chicken nuggets ARE Chicken patties!
Ada and Dr. Israel — Your advice & time meant mountains to me.
Thanks to all those who claim a smile from me.
Stimson East Rocks The House!!
I've been asking, "when, when, when?"
I've realized the answer, "Now."
"I'm tired in general, and sleepy in particular I have a great desire to move elsewhere."
— Andrei Codrescu

And I'm out

MAUREEN A. CHUN

... the mind as option, until, our turning.
-EZRA POUND

afraid, yes, but among you again
crying yes risk joy
in the raw wind of the new world.
-LOUISE GLÜCK

... Light months will fly over us like known stars — A. AHKMATOVA

Misun Chung

Shotouts to: Danielle, Alice, John, June, Michael, Erick, Natalie, Margaret, Sujeiri, Carlotta, Rasaan, Eddie, Lavelle, Peter. Thank you everyone for being there for me when I needed you most.
Alice: You are a wonderful person and the best roommate and friend that anyone can have. Remember, Robin doesn't deserve to be Batman's sidekick. (he clashes).
Danielle: Remember you're coming to my 19th birthday party (and wedding . . .)
Miranda: I wish you were here. I can't believe you're a sophomore in college. Even though I never tell you, you know I love you. We'll be best friends forever And, sorry to everyone I've left out, but you know I'll miss you. Bye P.A. Thanks for all the memories.
To the underclassmen:
see ya wouldn't wanna be ya.
Special thanks to:
Mike, Alex, Zack, Chris Cornell and Dragon Ball for making my life more colorful. It's been a long four years.

Kevin Cline

Physics is to Mathematics what sex is to masturbation.
— Richard Feynman (Dr. W

Table manners are for people who have nothing better to do.
— Talking He

You've just taken your first step into a larger world.
— Obi-W

Your friends are sooo weird!
— Bethany (to N

Nick, Bear, Nate, Dave: Thank you guys for teaching me so much, I love you all. The Force will be with you, always.
Mom-Dad you are my teachers and I love you. Success comes in cans.
I would like to say thank you to all my friends and teachers (forgive me for not tryin name everyone), you have given so much happiness and you will always be in my h

Would you like to hear
Of the terrible night
When I bravely fought the —
No?
All right.
— Shel Silverstein

Hey, Nick! Look at the fat kid run.
— I said

The fountains mingle with the river,
And the rivers with the ocean;
The winds of heaven mix forever
With a sweet emotion
Nothing in the world is single;
All things by a law divine
In one another's being mingle
Why not I with thine?

See the mountains kiss high heaven,
and the waves clasp one another;
No sister flower would be forgiven
If it disdained its brother;
and the sunlight clasps the earth,
and the moonbeams kiss the sea:
What are all these kissings worth,
If thou kiss not me?

—Percy Bysshe Shelley

Liz Clinkenbeard

Long as you're not afraid
nobody can run your life
you . . .
Hell is being scared of thi
Heaven is refusing to
scared
— Tom Rob

They don't know what
like so much about it
They just go for any sl
bauble.
And nobody sparkles like
— Liz F

Web Coates

Pierce Thomas Cole

Veni, vidi, vici.

— Julius Caesar

Give your decisions, never your reasons; your decisions may be right, your reasons are sure to be wrong.

— Lord Mansfield

Son, this world is rough, if a man's gonna make it he's gotta be tough.

— J. Cash

Aaron — Dance/Ryley? CN — All the long talks.
Taylor — Ping Pong, I am the best in the dorm!
RG, MG, LW, JT, KP, FG, AG, TR, HJ — Y'all helped make the transition to PA smooth. Thanks! 5 Year Seniors!
KC — Rides in Bunkieland & Wells, and trips to G. Bush's.
AC — "So this where the gym is." AJ — Thanks for letting me vent!
To all that have befriended me, thanks, you know who you are.
Thaks to: all the PG's, Taylor Fella's, Mr. Bailey, Mr. Leahy, Dr. Pottle, Chuck, Coach Mo, Mr. Marthers, Allie J, Beasley, X-C team; Kate & The Crowley's: thanks for all that you have done for me, I am truly grateful.
Special Thank you to Mom & Dad! You made this year a possibility with financial and emotional support. I love you both!

Nicholas W. Collins

"Listen to the MUSTN'TS, child,
Listen to the DON'TS
Listen to the SHOULDN'TS
The IMPOSSIBLES, the WON'TS
Listen to the NEVER HAVES
Then listen close to me —
Anything can happen, child,
ANYTHING can be."

— Shel Silverstein

ridge — Yo yo derfus! SS10 put us together but nothing will tear us apart. XO
n — This is where I get off. Keep on making me proud. I love you.
en — the best big bro a kid could want. Thanks for all you've done for me.
anny + Pop — Thank you for all of your love. It's mutual.
om — What can I say? Your strength inspires and amazes me. I couldn't have done any of this ithout your support. I love you.

anks and love to all my other friends. here. Y'all know who you are.

anks Mr. Heelan, Mr. Efinger, Mr. McGraw, Miss Jean and Mrs. Lloyd

David Constantine

"Doin' the bull dance, feelin' the flow. Workin' it, workin' it."
— Psycho golfer from Happy Gilmore

Jessica Contarino

"Take a look around,
the sun has gone down
And I've had a good time.
Have you had a good time?
I've loved w/o loss,
and I've put my cross.
You know what I know,
and I'm goin' go . . ."

— Fell in Lo

Thank You:
God: for the most precious gift of life and Your guidance and neverceasing love along the way.
Lindsay: be strong, be beautiful, and live for your music. I love you.
Rob — To Bruegers, Dragon's Lair, and Catholic Schools
Miss Mocco — May you forever eat cupcakes to "Bouncin' 'Round the Room" and think of me.
Hill: "I wish they all could be . . ." You know the rest!
Nana and A.P.: your faith made all the difference
My "college girls": for true friendship and support that some only wish for
Cole: Alls I gotz to say is Thanks and I love you more than you know.
Bren: For all of your love, support, and advice. (and Sun, dinners) I'm so lucky to have you.
To all of you who helped to preserve my sanity and happiness. You know who you are.
And most of all: Mom and Dad, for giving me love, life and the freedom to live it. I love you.

Sing, sing a song. Sing out loud. Sing out strong. Don't worry that it's not good enough for anyone else to hear. Just sir
sing a song"
"You have to forget about what other people say, when you're supposed to die, or when you're supposed to be loving. Y
have to forget about all these things. You have to go on and be crazy. Craziness is like heaven."

— Jimmy Hend

Thanx...

to everyone who ever supported me.

I ♡ you.

so much

No thanx...

to all who didn't.

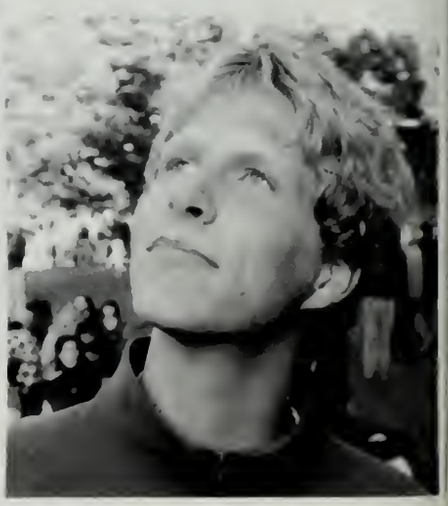

Sera Coppolino

ıey cannot know, who lounge and loaf, the fierce exultant glow,
ıt warms the heart and stirs the pulse when eight men really row."
— R.C. Lehmann

spent four years prostrate to the higher minds, got my paper, now I'm
e!"
— Indigo Girls

ı we beat on boats against the current, borne back ceaselessly into the
t."
— F. Scott Fitzgerald

fe is not tried, it is merely survived if you're standing outside the fire."
— Garth Brooks

ınks to everyone who stood there with me.

Ashley C. Cotton

Mom, Dad, Sarah, Nina, Sam For EVERYTHING, Thank you. I LOVE YOU ALL

Celebrate we will for life is too short but sweet for certain. We're climbing two by two to be sure these days continue, these things we can not change. DMB

And the seasons go round and round and the painted ponies go up and down, we're captive on a carousel of time, we can't return, we can only look behind from where we came, and go round and round and round on the circle game. JM

Pemberton, EJC, DD: Be happy today because every wonderful thing about you grows more beautiful with time.

elyse jones cowgill

the old grey donkey, Eeyore,
stood by himself in a thistly corner of the forest,
his front feet well apart,
ıis head on one side, and thought about things.
sometimes he thought sadly to himself,
why?" and sometimes he thought,
"wherefore?" and sometimes he thought,
"inasmuch as which?" -- and sometimes
ıe didn't quite know what he was thinking about.

Katherine M. Crowley

"This is not the end. It is not even the beginning of the end. But it is perhaps, the end of the beginning."

— Winston Churchill

". . . and he went to Andover. Big, big deal."

— J.D. Salinger

"What is that feeling when you're driving away from people and they recede on the plain till you see their specks dispersing? — it's the too huge world vaulting us, and it's good-by. But we lean forward to the next crazy venture beneath the skies."

Jack Kerouac

Thank you Mom and Dad for four fantastic years. You guys are the best.

Beth — you're my hero and my best friend and the Cy Young of pitchers, don't forget it.

Skippy — you're the man and nearly as smart as you think (ha).

Giggly — good thing we get along so well because we're always together, accumulating.

Bobs — you're a good kid and we had some real fun together: dancing to taj, or on Newbury, in the gym, and at the Paradise. I won't forget you.

AM — I like music to dance . . . ; riight.

To my friends: Keep Vibin'. I love you guys.

Thank you to my teachers and coaches. Knowing you was worth it all. For Double Brick 4 year seniors, I have one word: Ricardo. Cross Country, Track, Phillipian and everyone: Thanks a million.

Ricky Crowley

Mom and Dad you mean more to me than words can say. The 5-year pl
will no doubt work out for the best. Thanks for everything.

Megan and Michaela — My love is there even though it is not alwa
shown. Work hard and good things will come.

Berard — Your the best friend a kid could have. Thanks for pushing m

Warrington — "Unbroken Chain." Stay in a bad mood.

Doyle and Niels — Good luck in Div. 1 Thanks for the leadership

Brad — We are definitely on the same level. Thanks for being posit
throughout.

Bobby — Stay tough. Keep the Stearns tradition alive.

I would like to thank the Andover community for allowing me to co
here. Special thanks to Mr. and Mrs. Gurry.

"The girls around here are good from far but far from good."

"Don't tell me, I'll tell myself."

— Ty Co

Jason Cunningham

Thanks to all the family and friends who have made my four years at Phillips Academy worthwhile. Your presence sustains my existence.

"And as I sat there, brooding on the old unknown world, I thought of Gatsby's wonder when he first picked out the green light at the end of Daisy's dock. He had come a long way to this blue lawn and his dream must have seemed so close that he could hardly fail to grasp it. He did not know that it was already behind him, somewhere back in that vast obscurity beyond the city, where the dark fields of the republic rolled on under the night.

Gatsby believed in the green light, the orgastic future that year by year recedes before us. It eluded us then, but that's no matter — tomorrow we will run faster, stretch out our arms farther . . . And one fine morning —

So we beat on, boats against the current, borne back ceaselessly into the past."

F. Scott Fitzgerald
The Great Gatsby

Aaron Cutler

Sufia S. Dadabhai

"know where you came from; for if you know where you came from there is no limit to where you can go."
"i am never content with average; it is just as close to the bottom as it is to the top"
ummi & abba: the pride i have in myself is small compared to the pride i have in you two. i often fail to tell you how valuable and vital the love & freedom you give me are to my success as an individual. much love. many thanks.
alia: keep the letters rolling; we share a love/hate relationship like none other.
emma: i leave you with an infinite supply of sun chips, trips to the village, and love. you are one of the few that i hold close to my heart & and one of the fewer yet that has taught me something about life. i appreciate you. spanish memories will always be treasured . . . and please, take care of your "little pro-blem" . . .
eleanor: you kill me! my partner in BIG smiles (on our faces, not on the other end), corniness, and well . . . sevilla after spaghetti dinners. you mofo/bacalo! i admire your abilities to sing and to love and to impress. "una mujer de emociones" . . . it's all you baby . . . when you make it to the palau de la musica, i'll be there, front row, cheering you on . . . take care & much luck to the one and only CLASS OF '97

Matthew Dembro

A Dedication to the friends of Mathew J Dembro — On such a shivering night he shouldn't have looked into the freezing wind. His face motionless, eyes dry staring a thousand miles forward, looking where he was and beyond he drifted touching nothing, floating, a jerk of the helm could have destroyed a mast. No lee board to save him now the cold wind grew warmer, but more annoying and he turned his head toward the leeshore; a port, warmth, friends, meals, hot fires and a roof over his head.

Thanks to Mother and Tex, Pete, and Dr. Thick.
Love Matthew J. Dembro

Addisu Demissie

To Mom: i wouldn't have been able to do anything without your guidance and support. You had faith in me from day one, and I appreciate it so much.
To Dad: You motivated me and kept me strong when things got rough. Thanx for being there for me always.
To Taylor '94-'95: I hope I never get taped to a fridge again.
To Fuess '95-'96: Ii was Kinda Dorky but it was fun.
To Carter '96-'97: I got so lucky to be with all of you. Stay real, keep fighting the wakness.
To Lindsay: I may be little, but I love you a lot.
To Julia and Megan: Begins with a WOO...
To Alexis: Don't gimme that look...
To Anne, Anna, Fiona, and Mel: One BIG hug.
To Papa Ted: You got a big 'ol butt, but you're alright
To Felt: 2 years and you were my best friend. Thanx for everything.
To DBoss: Must've been the milk.
To PZ: Them damn fat people...
To Everyone: KEEP IN TOUCH. I love you all.

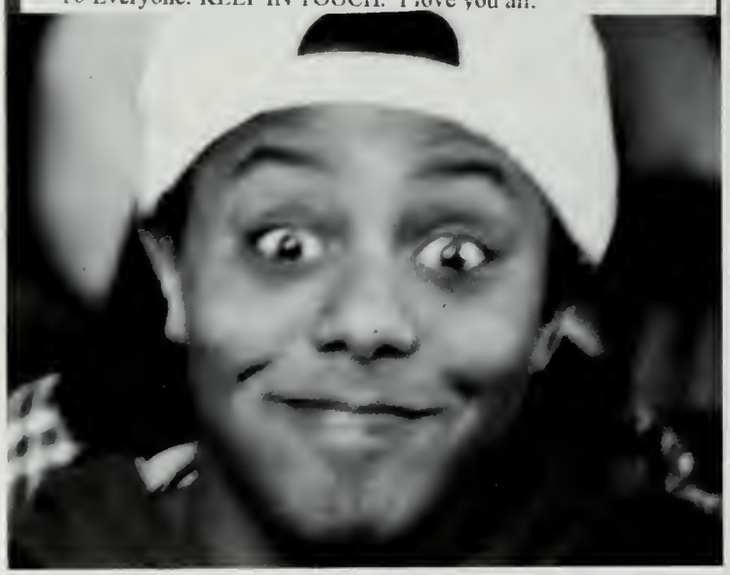

Lisa Denmark

— Time goes slow yet time goes fast as things go by and by; Thank you for holding onto and letting me fly

— Ar

MOM & DAD — Because I couldn't have done it without you. Thanks for all of y support. God knows I needed it. I love you.
Dave — Hakuna Malata (Next time it'll be Jake) Thanks for being there and giving me al your "wonderful" advice
Jake — Thanks for all of the memories. Good luck through the rest of your tenure at PA You'll need it.
Kitty Kats: Dana, Hills, and Penel, I've never laughed so hard, cried so deeply, or had much fun. I love you all. Thanks for everything. To everyone else who has helped me h (Brad, A.P., J.P., my special friend, and Lisa Pimmentel) thanks for your support.
— Don't worry about me baby, I'm gonna be just fine —

J.D. Salin

Nishant deQuadros

Thanks to my family who loved me, my God who ma me, and my friends who made life interesting.

— We are all in the gutter, but some of us are looking the stars.

Oscar Wil

— Those who dare to fail miserably can achieve greatl

— Robert F. Kenne

JASON S. DER ANANIAN

nk you **Mom** and **Dad.** I love you dearly; thank you so much for the many opportunities 've provided me.

he boys in Taylor, we had plenty of fun times. Remember Fett., he should have made it. ., thanks for all of the great times we've had together. Thanks to anyone else that I ot to mention, teachers and friends alike. And to water polo, 3rd place baby; Nick and

New England '97 . . .
lover 6 — Exeter 5 . . . Nov. '94 . . . Good luck in the future!!

All this will not be finished in first hundred days. Nor will it finished in the first thousand s . . . nor even perhaps in our time on this planet. But let us in."

— John F. Kennedy

– "Remember, hope is a good ng. Sometimes the best of gs. And no good thing ever . . . "

— Shawshank Redemption

go to Europe.

So, with a nod of thanks to his friends, he went on with his walk through the forest, humming proudly to himself.

—A.A. Milne

LLAK→we **WILL**

Lisa DeVellis

"They say that death kills you, it doesn't, boredom and indifference kill you." /Love you Stinson.

Daddy- Thanks for all the opportunities you've given me. I love you very much. / Miss all you guys in Duxbury. It wouldn't have been the same without you guys. I'll never forget you. Love you Rec! Thanks to the faculty at P.A. / To: the cool girl across the hall and- also to Hosh, Lake Cafe & keep in touch. Alaska.

Theodore Wiley DeWitt III

To Mom, Dad, and Mr. Edwards: Thanks for getting me here and pulling me through.
To Donny: You are a great brother. Do me a favor and do more here than I did.
To Lindsay: I'm gonna miss you so much.
Thanks for telling me when you were right and I was wrong. I'll always love you. Even though you did eat my Tootsie Pops
To JPW: Thanks for being a friend and not a house Counselor
To Supabu, Fizzelt, D-Boss, P-Z, and J-Hefa: Yoooooooo! Thanks for makin' me laugh and keepin' me sane. To P-Z and D-Boss. have fun your senior year. Keep the Wak away!
To Liz: If you ever need to be adopted again give me a call.
To Vicki and Justin: We kept the student council on its feet and managed not to kill each other in the process.
To all of you — Thanks

Margaret Elizabeth Dickson

Extra special thanks to Aggie, Hillary, & Mr. Regan

Love unconditionally to my friends, Mom, Dad, & Susie

"He thought that in the world were hid a secret. He thought the world's heart beat at some terrible cost and that the world's pain and its beauty moved in a relationship of diverging equity and that in this headlong deficit the blood of multitudes might ultimately be exacted for the vision of a single flower."

-Cormac McCarthy,
All the Pretty Horses

Julian Dimery

First of all, I'd just like to say peace to all of yall who I hope I might never see again.

To the Bishop S. boys: Gonzo, dat bizzo "Boboli" Cimino, "Queen" Escamille, Willy "goddammit!", gay Jay, Mickey Hong, Parmesan Singh's da blues, Bobby Steels, the great Hendrini, clarkie, dat fruitcake Lee, and all the rest of ya bastards -- keep it up. Craig, thanks for being the best. Poonany Juice. Nina, stay real and short! Lena, Tiffany, Steph -- much love to yall. To all my peoples at home -- I'll be seein' ya. And of course my family: Isaiah, Chris, Mom and Dad -- thanks for all the sacrifices.

"I was just bullsh---n', and you know this man!" -- Smokey.

"Live by the harmles *untruths* that make you brave and kind and healthy and happy." -- The Books of Bokonon, 1.5.

"Peace, love, and hair grease."
--unknown.

"Eat a fat one!" -- Snoop.

Steven Dise

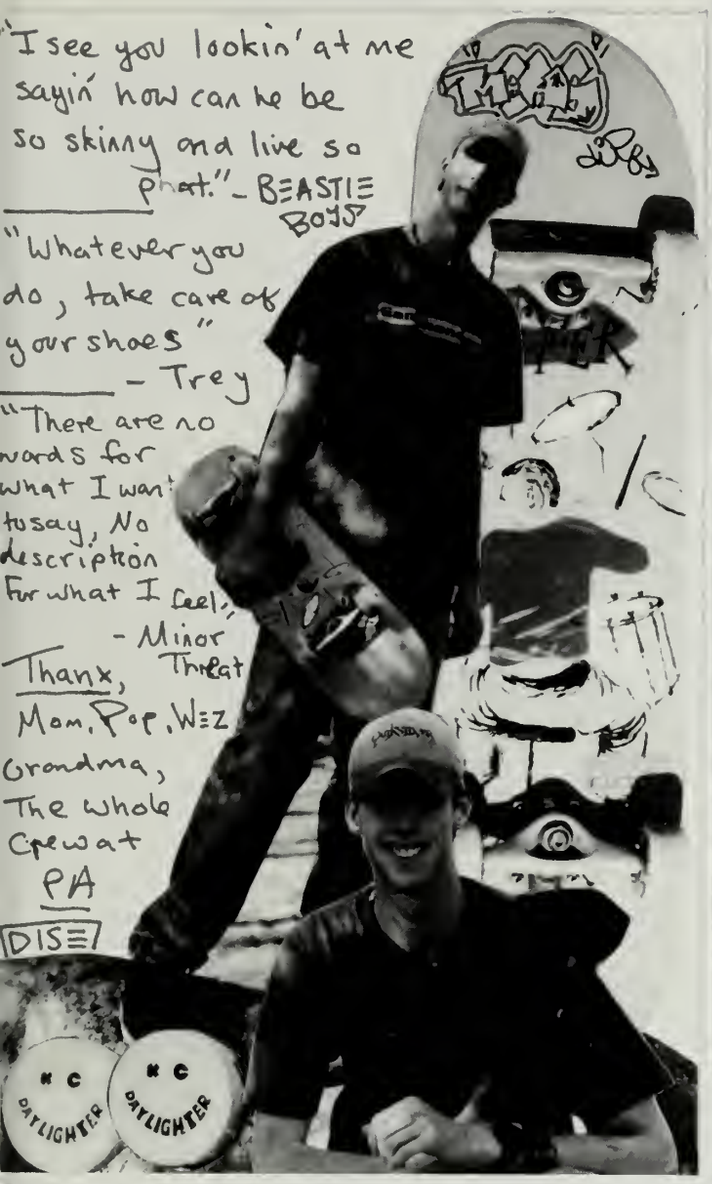

Anne Dixon

We shall not cease from our exploration
And the end of all our exploring
Will be to arrive where we started
and know the place for the first time.
— T.S. Eliot

I believe in a master plan in life. People move in and out of each others lives, and each leaves a mark on the other. You are made up of little bits and pieces of all who ever touched you life, and you are more because of it, and you would be less if they had not touched you. Hope that you accept the little bits and pieces in humility and wonder, and never question and never regret.
— L. Cheney

All your life you are told the things that you cannot do. All your life they will say you are not good enough or strong enough or talented enough to do this or achieve that. They will tell you no, a thousand times no, until all the no's become meaningless. And you will tell them yes.

To Mom, Dad, and company — Thanks so much for being there and supporting with your reassurance and love.

To all my friends who have truly made this a great experience; without all of you I certainly wouldn't have laughed a much.

Luka Djunic

— I'd like to give my thanks to my coach, Mr. Washburn, who together with his family helped me get over any obstacles that I came across and made my stay here better and easier. THANK YOU.

— THANKS TO: Mr. Bailey for putting up with me in the class, Coach Mo and Ms. Edwards, Tom (He ain't all there, is he?) and to everybody else that was my friend.

Meso, volim te.

Kathleen Meghan Doherty

He who binds to himself a Joy
Doth the winged life destroy;
But he who kisses the Joy as it flies
Lives in Eternity's sunrise.
— William Blake

My family:
We are bound in a way most families aren't, and I know we always will be. Thank you for everything you've done for me. I love you.
My friends:
"Merriment and what-not. Don't apologize. It's just what would happen."
— A.A. Milne
This is just the beginning. Thanks for these four years — they've been the best I could ask for. I love you all.

"I will not let you go except you bless me, but then I will let you go."
— Isak Dinesen

Margaret Doles

The road through Phillips has been a tough one; those who helped me along know just how tough it's been! First I would like to thank God for giving me the strength to get where I am today (a 4 year senior!) I have to thank my family which has supported me since my arrival at Andover Of course special thanks go to my mother, father, big sister and Duane! Those late night counseling sessions got me through! Faculty members, who have become a second family, if it weren't for your constant support, I would not have made it Mrs. C-G, Ms Lewis, Mr Edwards & Ms Robinson, I love you all! Last but not least, I love and will miss all of you who made my Andover experience one I could never, ever forget! Friends' love kept me here when it seemed like it wasn't worth staying!

RICHELLE- Thanks for the hugs; I really did need them! You are the sweetest girl I know!
MICHELLE- Life is short; Andover makes it even shorter! So stay strong girl!
SHARRON-I've never met a girl w/ her stuff as together as you! Keep a bold, blunt style; Its U! GILLIAN - I wub you! Stay ruthless No, you're a sweetie! ASIA- Stay crazy as hell! TAMIKA-You nerd! Stay cool! KWESI- Keep it real, boo! but just calm it down a little, hun DAISY- You crazy ho! Stay real to the players' game! NATALIE - better known as Grizzle- I love you! You'll always be needed, hun! What would we all do w/out you & the black hat? LAVELL - Distance makes the heart grow fonder; I learned that when you left Now you're leaving me again! I love you!
MICHAEL - What can I say that you don't already know? You've been there since junior year! Though you make fun of my worst moments, I appreciate the laughs; keeps me from crying (except one time in Abbot)!
ERICK - You're such a punk, but I love you anyway! Stop saying what you're not going to do; didn't you learn this year you can do anything?
RASAAN - I love you to death, boo! I would die for you! Enough of the drama. I'll miss your voice, smile and a-ti-tude! Hugs and kisses, hunny!
JUNE - You prabably know what I'm already going to say, since we can read each others minds! Hey, we're one in the same We'll, kid, this is the end; 4 long years of laughing, bitching, crying; but I love you girl!

Shirlie A. Dowd

To H.B., H.S., R.G., S.L., I.C., L.K., and L.D., thanks for puttir p with me. You will never know how much you mean to me. I love guys!
To Mom, Dad, and Rachel, you truly are the wind beneath my w Thanks for everything. I couldn't have done anything without you. I e you and there is still more to come.
Johnny — Thanks for always being there and listening to me. Yo re my best friend. You truly understand me. Never lose sight of your g s. I love you always.
"Someday when we look reminisce we'll say there wasn't mucl e missed and through the tears the smile the smile when we recall, w d it all just for a moment . . . "
— St. Elmo's re
"If there is no struggle, there is no progress."
— Frederick Dou ss
"The woods are lovely, dark and deep.
But I have promises to keep,
And miles to go before I sleep,
And miles to go before I sleep."
— Robert st

Ethan Doyle

here is a fine line between Saturday night
d Sunday morning."
— Jimmy Buffet
special thanks to Mr. Gurry for all that he
s done for me on and off the ice.
other special thanks to Mr. Mike Kuta
utes), for keeping my body, more or less,
one piece.
om and Dad thank you for all that you've
rificed for me over the years to get me where I am
lay. Sal, I really don't know what would have become
my life if you weren't always there to keep it organized
d under control. I love you
eave to —
els: a good movie that you don't already know all the
es to
arrington: Bluuaaghhh
ynton: late night philosophical ideas
rard: I pass to you the sole power of the Voo Doo; keep
alive
ana: Don't forget to eat
ody and Knowles: late night covert activity
all my friends: good luck wherever you end up
nger is a gift" — Rage Against the Machine
member "It's not the size of the
g in the fight it's the size of the
ht in the dog"
— Morgan Nickerson '95
elease me . . . I'll ride the wave
ere it takes me"
— Pearl Jam
ree your mind it's time for good
ies"
— Beastie Boys

Dia Draper

"If you can walk, you can dance. If you can talk, you can sing." — African Proverb

Mom and Dad: " 'I don't need very much now,' said the boy, 'just a quiet place to sit and rest. I am very tired.' 'Well," said the tree, straightening herself up as much as she could, 'well an old stump is good for sitting and resting. Come, Boy, sit down. Sit down and rest.' And the boy did. And the tree was happy." — Shel Silverstein, *The Giving Tree*

Thank you for being my giving tree, a constant source of support and comfort. You have always given me what I need when I need it, and for that I will be eternally grateful. I love you both more than words can express.

Friends: "You're all a part of me, and I'm a part of you, and there's no escaping that, but it makes me feel really special" — Jan Brady, *The Brady Bunch Movie*

I love you all too much to let this be a parting, so excuse me if I don't say good-bye.

Row, Row, Row your boat
Gently down the stream
Merrily, Merrily, Merrily, Merrily,
Life is but a dream . . .

'What good's an opinion if you don't know? My grandfather knew the number of whiskers in the Almighty's beard. I don't even know what happened yesterday, let alone tomorrow. knew what it was that makes a rock or a table. I don't even understand the formula that says nobody knows. We've got nothing to go on — got no way to think about things . . ."
. . . And maybe he had put his finger on it. Humans had perhaps a million years to get used to fire as a thing and as an idea. Between the time a man got his fingers burned on a ıtning-struck tree until another man carried some inside a cave and found it kept him warm, maybe a hundred thousand years, and from there to the blast furnaces of Detroit — how g?

And now a force was in hand how much more strong, and we hadn't had time to develop the means to think, for a man has to have feelings and then words before he can come close to ught and, in the past at least, that has taken a long time.

Roosters were crowing before I went to sleep. And I felt at last that my journey was started. I think I hadn't really believed in it before.' — Steinbeck

Hillary Dresser

Krystle Dunwell

Thank you to my parents, who have been with me through it all, and who have grown with me through my PA journey.Thank you for supporting me and always believing in me.
Sheree: I love you more than anything. You are my sunshine, my world. Stay beautiful.
JeTURNER - our realtionship is anything but stable, but you're always here for me - I know this ..and I love you for it.
It's very difficult, especially on this campus, to find adults to whom you can turn, but thanks to those that have made a profound impact in my life at PA:Thanks Rev. Zaeder and Chico for helping me overcome my fear of dogs. Thanks to Aggie, Mrs. Sykes, and Ms. Fitzhugh, for all your support and encouragement. Thanks to Ms. Robinson for helping me through college stress.
To the younger crew: Thanks to anyone that has been there for me. I know that I can be unbearable at times, so thanks for putting up with me.
Lastly, congratulations to the entire class of '97, especially the FOUR-YEAR ones. We are among the survivors, so be proud.
GOOD LUCK
I'm out.

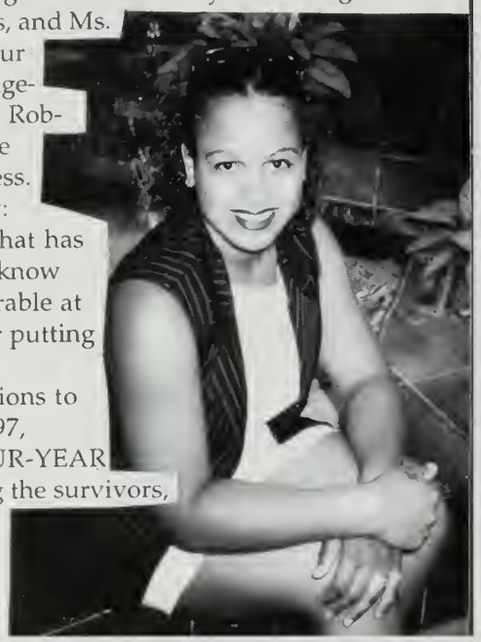

Maya Dwarakanath

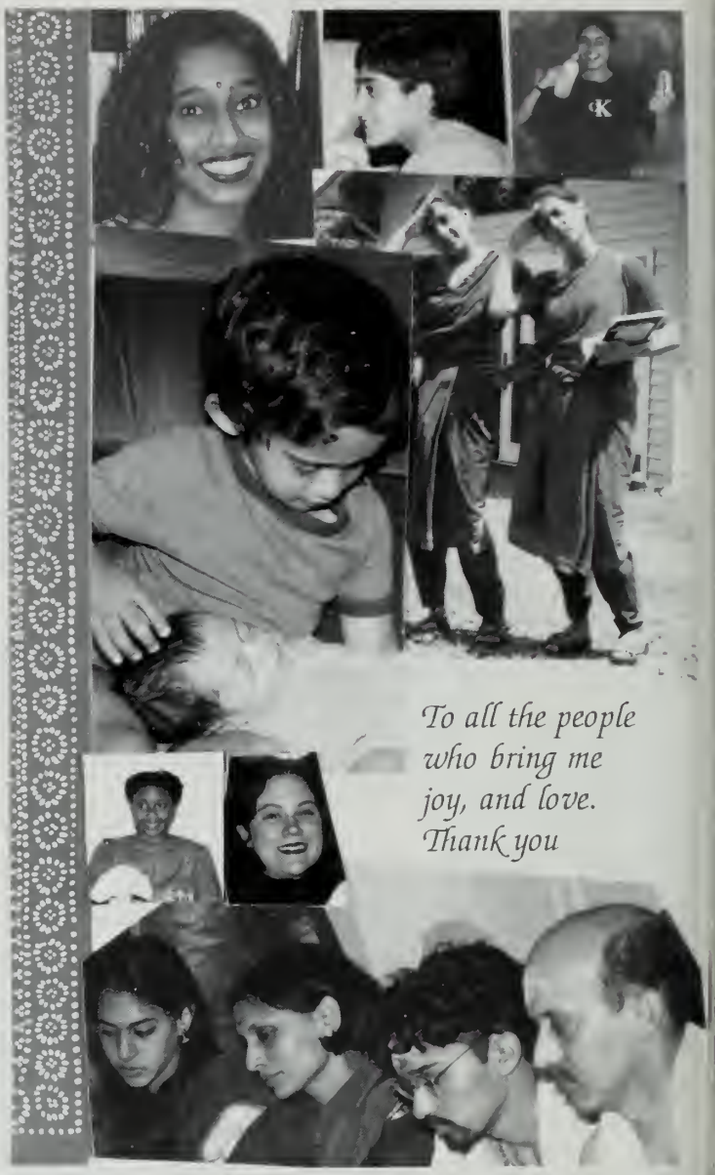

Samuel Dyer

"You smoked the days last cigarette, remembering what she said."
— Bob Segar
A little immaturity goes a long way.
— Matt Schweiss
You can take the boy out of Marquette, but you can't take Marquette out of the boy.
— Gilbert C. Greenway III

Niko, John, Dan, Nick, the thi floor. Thanks for the memoric I'll never forget the psychiatris office, late night at Braown, t dope sauce, and the untouc ables. Take it easy.
Mom, thanks for being my mo Dad, thanks for the dinner tal talks.
Andover — for better or f worse, I'm glad I came.
To everyone who helped ma me who I am today, I'll nev forget the things you did for m

Jan Erkelens

from FRANCE

"Un jour j'irai à New York avec toi... Un jour, j'irai là-bas."

(TELEPHONE-moi, Charles!)

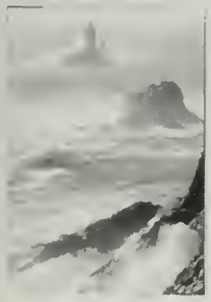

Bretagne

The famous Breton "PINKY DANCE"

Joaquin Escamille

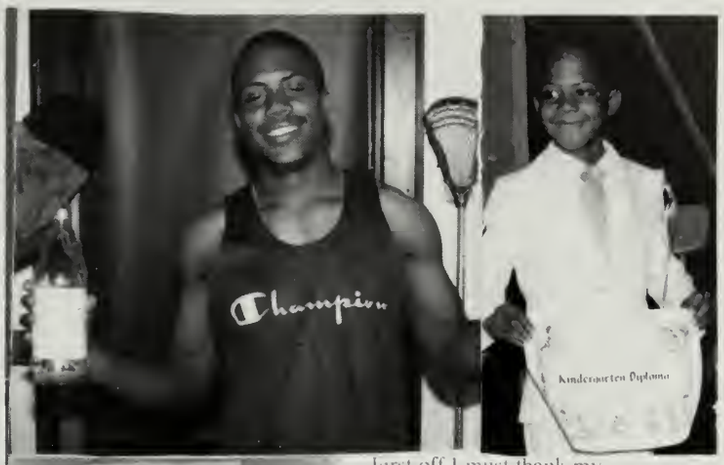

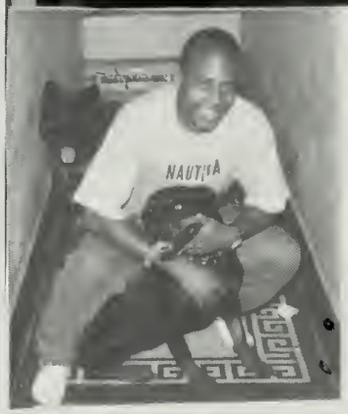

First off I must thank my mom & my family for always being there & pushing me even when I didn't want to be pushed.Thanx to Craig & the other faculty for putting up with me.I can't believe I made it through 4 yrs! CAUZ, you the man! To Boom' the Buddha-Monk, remember Upper yr? I can't! Jr.,to bad we KURUPTED you! Can't forget the trips to Stuart! Syph & Vinny, stay outta trouble boys! My boy Jarrett,can't forget cha! It was fun!! TONY D., keep handling yo' business 3rd realm style & don't punk out on me No matter what you know you still my boy! Like I said they can't see me I'm too quick on my toes I'm too smooth!Nuff props to Rockwell '93-'94.To the Bounce Family:Oh my gosh!! Those not mentioned, don't fret, I ain't forget cha.Those with beef just mad cause they can't handle me! Xtra special thanx to my Christian Friend,GB, L Primos,& G S Chlager! I hear there's a party, I'm out!

Erick Espin

Yo! This ain't no joke! I'm done with this! I'm oooooooooooot. Like SHOUT, without a doubt. Yeah. Yeah!

Na, but seriously, this couldn't have been possible without the help and love of my family. **MOMMY**, calling you every week, getting packages, letters and cards, and coming home to good food every break are things I will never forget. I will alwalys love you. **BRENETTE**, my littly sister, I hope I didn't get on your nerves with all those little talks we had during my breaks. Eventhough you might not realize it now but me, Mommy, and David were doing it because we love you. We are always here for you. I know you will represent at whatever you decide to do.**BIG DAVE** REPRESENT. WHEN YOU GOING TO TAKE ME TO THE PLAYERS BALL?

GILLIAN. You have to be one of my best memories of coming to this school, and will always be one of the most important people in my life. During our time together, you taught me so much about myself. One of the best things about you was that you were my friend as well as my girlfriend. I was so comfortable around you, and no matter what, you were always there for me. You are the last person I would lie to, or want to hurt. Remember you are a beautiful strong black woman. I do love you and hope that we can still be friends/boys.

TO ALL MY PEOPLES. A Yo! We've been huggin' since day one! I know I was the main one to get on your nerves, but DON'T FRONT ya could never live without me. Wouldn't this school be completely different if I the BIG POPPA was not here. Anyway I will never forget our days in Clement, Hale, Day, Revere, Stearns or anywhere else on this campus. But seriously, we all have to remember the people we left back home. Our greatest responsibility is to our peoples and they need us to go back to the community and be the real role models. We have to improve their situations. Everything I'm working for, is for them too, and it should be. Our people need us and I hope you will be there for them. There are more good people doing nothing than bad people doing something.

MAD SHOUTS! PREP FOR PREP/9, MOTT HALL, MY PEOPLES BEFORE ME, FACULTY THAT SUPPORTED ME, AND THE PEEPS BACK HOME. **DOMINICANOS!**

I'M MAKING MOVES! PEACE!

Before I go: Why do people find it neccessary to quote others, when it is their chance to say what they feel? Do you know? 'Cause I don't. HA! HA!

Christopher Falcone

"Rabbit's clever," said Pooh thoughtfully.
"Yes," said Piglet, "Rabbit's clever."
"And he has a Brain."
"Yes," said Piglet, "Rabbit has a Brain."
There was a long silence
"I suppose," said Pooh, "that that's why he never understands anything."

— A.A. Milne

Thanks to the Stuart boys and all my other friends for making it worthwhile
"I'm Audi — so check me"

— Beastie Boys

Bridget Fallon

"Things do not happen. They are made to happen."

—

"She didn't know it couldn't be done so she went ahead and did it."

— Bridget O'Dor

Mum & Dad —
"Before me goes a shield to guard me from harm; it is the shadow of your arms between me and danger."

— Mary Da

Katie —
You are my best friend "for there is no friend like a sister."

— Christina Ro

Nick —
"Each friend represents a world in us, a world possibly not born until they arrive, and it is by this meeting that a world is born."

— Anais

Ali —
"There are moments in life when all that we can bear is the sense that our friend is always near us."

— Honore DeB

Roh & Owen —
" the responsibilities of friendship? To talk. And to listen."

— Rosie Th

Mr Drench —
"Success is never a destination it's a journey."

— Colin Po

To the 1996 & 1997 softball team —
"Yesterday we dared to struggle Today we dare to win. We must dare, and dare again, and go on daring."

— Bernadette D

Justin Felt
I MADE IT!!!

Thanks to everyone who has made Andover a great place to live. Thanks to all my brothers in Carter House: Abu, Papa Ted, D-Boss, and PZ Ass. Through the times of whackeness, we prevailed. My neck can finally heal from the gils. Heffa, lets keep in touch. Lindsay, Fiona, Caroline, Anna, Alexis, Anne, Mel, Jess, Liz; I love you all!! Here's to everyone I don't have room to mention. You know who you are.

Sometimes I wish I was dead. Wait, not me, you ..... — J. Handey
The same eyes, the same lips, the same lie from your tongue trips ..... — E. Costello
Mahna mahna doo doo doo doo doo ..... — Muppets
What is your conceptual Continuity Well I told him right then
It should be easy to see The crux of the biscuit Is the Apostrophe (') ..... — Zappa
THANK YOU SO MUCH, MOM, DAD, AND EM. WITH EVERYTHING I'VE DONE, YOU'VE ALWAYS SUPPORTED ME. I LOVE YOU GUYS!!!!!!

Gina Marie Finocchiaro

o my Safety Net: Mr. Quattlebaum: *Thank you for so much, but especi-ly for saving me from myself last spring.*
s. Robinson: *Being my Elevator Destination this year, has meant so uch to me, unending thanks.*
rs. Carter-Griffith: *For your love, advice, and friendship over the last ree years, thank you.*
iss St. Pierre: *Your constant support, opinion, love, and presence has en so important to me, bottomless grace.*
rs. Purington: *Thank you for all of the above and more. But most impor-ntly for being my "aunt," I don't know how to thank you.*
love you all, and Thanks For Flying With Me!
nd an extra piece of glitter to each of my friends, my mom, dad, Nana d Mary, Francesco, Sadie, and especially to my *Glitter Man.*
The river has calmed, and still flows and floods
ery now and again,
t the rapids do not destroy me."

— S. Barbagallo

Mary Margaret Fitch

Mom & Clay — I don't know how I ever deserved to get so lucky to have two parents and friends like you. I love you more than the world. Thank you.
Lynn — I look up to my baby sister. I Love U, Sissy.
Julia — sisters, best friends, permadates — what more could a girl ask for? . . . this is only the beginning — "Sister, I *am* a sister!" ILY.
George — There is little I can think about my time here that doesn't remind me of you. Maybe that sums it up.
Let's grow old together. I'm lovin' you Mrongrel!
Ashley — Thanks for being my oldest friend, pooty-pootin boobies in 'da house!
Dad — I do admire you. I understand. ILY.
Smith House + MP — I couldn't have asked for better friends, thanks ladies — you've made things fun!
Hels & JKP — Uds. son mis favoritas. Laugh . . . with me.
D.N. — Please promise to keep my spiders content.
To all of you who made each day that much happier,
I am forever indebted.

"Stupidity in a woman is unfeminine." — F. Nietzsche

Sean Fitzgerald

"'Cause Stone Cold said so!"

Jessica Fleet

Thanks to:
Ann, for making me laugh at the stupidity of it all, and for getting lost in Boston with me Junior year, Annie, for the S + R camping trip and for helping me pick out red lipstick, Nick, for being there through Janice and *¿Charlemos un poco?* Rasaan, for your hugs, Simone, for listening, Eve, for all those late-night phone conversations, and for switching candies with me, Sera, for being boy-crazy (though I still don't like canoe boy), Nathan, for calming me down and for not letting things go too far, Lara, for lit class, and for being misunderstood (I can't wait to read the dedication when the book comes out), Liz, for many good conversations, September, for noticing me, Serena, for the little Flamenco gesture you do, and for drinking red wine with me, Kate, for enduring Menorca (Victor), and for our time in Salamanca, Saul, for not freaking out when I told you, Jonny Pytka, for being proud when I made it to class on time and for being so *you*, Brett, for being an awesome voice teacher and for caring, Vanessa, for telling it like it is, Susan, Peg, and Kathy, for being so cool, SYA Barcelona '96, for a great year, The Ani fans at Starbucks, for the free coffee, the people I always saw downtown, Andrew B. Clark, and Blake H. I know I'm forgetting someone, so I apologize in advance. Thanks to everyone — I know you've had an impact on me. Of course, thanks to the 'rents, and to Smita (my dearest blue-eyed one) and Julia (aka Jules, Juyar, Jessica, Yoyo, Aviva, The Best Sister In The World) for being there for me. I love you.

Liam J.M. Fleming

Thanks Mom & Dad, Deirdre, Andree.
love you all.
Tucker House Boys. Matty — be less of
lib.
Chris — it's been real. lw ko td ek tr cm
jw ac
The PGs rock the house — What's 97
Let's go to Hawaii. There wasn't th
much wind.
What's that funky smell?
I am a great believer in luck. I find t
harder I work, the more I have
it.

— Stephen Leaco

Michael Fortner

First, I have to give honor to God who is the Head of my life. Without him, I could not have do
anything. God, along with my family and friends, has provided me with the support and the streng
that I have needed to make it through these last four years. "God has smiled on me. He's been good
me."

Thanks to my family: Mommy, Daddy, Nay-Nay, Chris, Jeff, Pookie and Charles.
These years at Andover have not been easy and my family have been there throughout this entire journey. They have stood to my left, my right and in back of me, pushing me forward, constantly reminding me that I can make it.
My time at P.A. has been tough, but it has been worth it.
"It was the best of times, it was the worst of times; it was the age of wisdom, it was the age of foolishness; it was the season of life it was the season of darkness, it was the spring of hope, it was the winter of despair, we had nothing before us, we had everything before us."

Charles Dickens

To Erick, Lavell, June, Margaret, Rassaan and Natal
"Buy baby, see you around. Didn't I tell you I would
hold you down. Take good care of yourself you he
Don't let me hear about you shedding a tear; you
gonna make it.
Remember me as a sunny day, that you once had alo
the way. Didn't I inspire you a little higher. Remem
me as a funny cloud that made you laugh when you w
down . . .
Remember me as a breath of spring. Remember me a
good thing.
Buy baby see you around . . . What can I do but wish y
well. What we had was really swell. I won't forget it n
have no regrets. Remember me as sound of laughter a
my face the moment after. You can remember the tim
we fought, but don't forget me in your tender though
Remember me when you drink the wine of sweet succe
I gave you my best.
Remember me with every song you sing. Remember
as a good thing."

Diana R

To everyone else:
May his peace be with you till we meet again.

Angela L. Francisco

would like to thank everyone who made this year possible for me. hanks Mom, Dad, and Julie for all you have given me.

love,
Angie

erica lee fruiterman

"Pausing, searching, receiving, contemplating, Gently, but with undeniable will, divesting myself of the holds that would hold me. I inhale great draughts of space
The east and the west are mine, and the north and the south are mine."
"I am satisfied . . . I see, dance, laugh, sing."

— Walt Whitman

Jonathan Fusco

Thanks to you all for your support of In Cahoots.
(It's a band)

"I got some rules I live by, you understand, and one is I don't take what ain't mine. you understand."

I made shoes for everyone, even you, ell I still go barefoot."

— Bob Dylan

Courtney D. Gadsden

Rich is not how much you have
or where you are going
or even what you are
Rich is who you have beside you.

Family & Friends:
Your constant love
and support makes
me eternally rich.
Thank you!

Julia Galaburda

I would rather be ashes than dust! I would rather my sparks should burn out in a blaze that
should be stifled by dry-rot. I would rather be a superb meteor, every atom of me
magnificent glow, than asleep and permanent as a planet. The proper function of man is
live, not to exist. I shall not waste my days trying to prolong them. I shall use my tim
Jack Lond
Mom, Dad, A, D, L & M — I couldn't have made it without you guys. I love you. Tha
you for everything.
Hill — I can't believe we're here finally. You are my therapy, my comfort, my confidan
You mean the world to me.
Megs — I can't even count how many times you have been there for me when I needed y
Your cute little laugh makes me giggle every time.
Zoe Diana — Our bond has stretched so much farther than Spain. I will always change
shots for you on command. You two always seem to be able to make me happy.
Tina & Chris — You both have listened to me for 4 straight years now. I don't know wh
would have done without you.
My Andy — You will always be a part of me. I love you.

Mom, Dad, Bri, and Amy.
We made it! I couldn't have done it without you guys. Be proud and remember Sunday dinners always. I love you all!!

Mr. M and family -- Thanks for getting me on the right track. You gave me the greatest gift I could have ever asked for.

To all my friends, you know who you are. --Thanks for four incredible years. Stressing, laughing, and joking around- it was all worth it. Never forget the good times!!

Lisa Galluzzo

"What lies behind us and what lies before us are small matters compared to what lies within us."
- Ralph Waldo Emerson

"Watch the tides and listen to the wind instead of the politicians. Make up your own stories and believe them if you want to. Live the good life."
- Miriam Waddington

R.D. Gentzler

She thought I was young fool and dissed me cold

— Seotaiji & Boys

Yeah, but what are you going do.

— Homer

Hardcore — Don't ever forget "its not worth living . . . "

Creeple — Senior year in Staurt would have certainly sucked if you weren't there. Garden House, Soju, Pignoli, girlfriends, and Chinatown: not bad for your upper year.

Falcone — Thanks for making lower year my best year at Andover: ska, the Beastie Boys, the Simpsons, and golf. Remember: don't get any less motivated or you might stop breathing.

J.K. — I hope things have worked out. If not, I'm sure it was my fault.

Dembro — It's unfortunate that we were only in the same dorm for one year. I'll always remember to laugh at people when they get mad at me. "Are you talking to me?"

Thanks to my family, Katie and Erin, Jen, and those few friends who have put up with me over these four years.

Christopher D. Georges

Mom — I know I don't say this a lot, but you were right, Andover was the best place for me

Dad — Thank you for making this all possible

I love you both

Coach Mo — Thank you for giving me this opportunity to attend Andover

Kyle — You are a true friend, and thank you for showing me the ropes

Matty — You are a perfect roommate, or should I say a perfect slave

Tucker House — Thank you for all those great memories

Mr. Drench — Thank you for all your help

To all my other friends at Andover — Thanks for making this year a memorable one

To all the other PG's — 97 was fun, but 96 was the best!

"In life, not everyone can be successful, someone has to clap as I walk by"

"Before we end and then begin, let's drink a toast to how it's been"

Fera Gerstenberger

"Real Courage is Risking Something you have to keep on Living with,

Real Courage is Risking Something that might Force you to rethink your thoughts & Suffer Change & Stretch Consciousness.

Real Courage is Risking One's Cliches."

— Tom Robbins

Tigg — Corner, 11:15? . . . Deb — Was it good Sleep?

Carter Hse. — Hl . . . Again! Johnson Girls — Love Ya!

To all other Friends, & D.C. Interns, CHEERS!!

To All Teachers I Loved — Thanks . . . Your Welcome.

To Whitney Hse. '95-'97, Stevens '94-'95, & Double Brick '93-'94, Keep on Partying!

To my team & coaches, it meant so much to me.

And all my gratitude to the folks!

Erica A. Goldberg

Mom + Dad + Sam + Scooterman — There is so much to thank you for and, well, *we* made it! Thank you for all of your love and faith.
C. Crew — Thank you all for everything. You guys have been with me forever. Despite the eh-days, I'll always remember ya'll. Yeah I will.
Kathryn — Yeah, it did suck, but hey, it is *over!* I hope you know how much you mean to me. I am always there for you.
Luis — Remember that there is a reason for everything that you do. It may not make any damn sense, but there isn't anything that you can do about it. I'm grateful . . .
Lisa — Did we ever get to UMaine? Be good and don't go too crazy in the world.
Thanks to — PC, LGa, KR, LGo, KA, KRu, PR, JB, KG, JH, Mr. Regan, The A's, and everyone else along the way.

Love,
Erica

"Some of it's magic, some of it's tragic, but I had a good life all the way." JB
"Conserve water. Shower with a friend."
"I never can really say what I what I want to . . . "

Remember . . .

Faye Jessica – Maurine Golden

[illegible] more than conquerors th[illegible] that loved us – Romans 8:37 – Apple Cheeks – smile – 4 the letters – prayers & 1 Timothy 1:7 – thank you – **I love you Ma.**
Zeus – & only strawberry nosed bare-me-bared Mr. Ed – I got the BEAR – **I love you Daddy**
Vivian – Louise – Hey rooster! [illegible] songbird & I am your [illegible] – Short but big (32D) – your **Sister** – always – Anna – Louise-peat preserves Gpa&m[illegible] fried fish & fresh tomatoes – Aunts Maria& Ann-sweet potato pie – summer '95 – Aunts Derrick&Jesse-much advice – GodMa parents weekend – 7 Mas best! Sabrina&Kev – [illegible] GIRL – smile – no diaper needed – 2 my Mas & Pas – Sykes – Bayville – Robinson – Mrs C. G. Henderson – Miquibela – Edwards – Holley – words cannot express my gratitude – Denise – pisces – 7 ima 2day – sweet men – Kyra – we r sisters in Christ – always – Aben – tea time – Charlene – shall I say CeCe – Roble – [illegible] blessed Belleneer – and 2 – friend – love Olmo-u r my [illegible] – Can w say [illegible] – Bireckser – Dey – parents – [illegible] – grace be with you all in Christ – [illegible] Corinthians 16:24

GOD: Without you, nothing would've been possible . . .
Mom and Dad: I'm still reaching for the sky, but I'll never forget my roots . . .
Love you both. Thank you for the four best years of my life.
Jennifer: You paved the road to success, I just followed you. Thanks.
Grandma: You're the one who understood . . .
Mi familia: Quiero a todo de Uds. Vayan con dios.
To the stranger in the alley: oh my god and thank you!!!
Andover Football '96: We happy few, we band of brothers . . . 'NUFF SAID.
Bailey '93-'94: After 4 years we finally did it . . . FREEDOM!!!
Bailey '96-'97: Doin' the bull dance . . . feelin' the flow.
Will Hall '94-'96: So easy.
Sara: Hasta que me olvides . . .
Jess: The little sister I never had . . . I'll always be there for you
Nappy: This was OUR year. Good luck, and God bless.
Oyer: L E F T Y!!!!
Pudu: Buka, buka . . . still doin' the malakias? love ya, man.
J P: BACON!!!!
Ritchie: Now I'm gonna hafta kill you a lot . . .
Erica: Sometimes one can find friendship in the strangest places . . .
Everyone who has gone before: Thank you for teaching me how to live.

" . . . if it be a sin to covet honor, I am the most offending soul alive."
— Henry V, from Shakespeare's *Henry V*

"no ideas, but in things."
— W.C. Williams

"A man's character is his fate."
— Heraclitus

"The difference between a good man and a bad one is the choice of cause."
— William James

"Y'all go home now, ya hear."
— Yankee fans to Atlanta

"Nutted."
— San Jose de la Peña

Luis Angel González, Junior

Sam Goodyear

Diplomacy is the art of letting the other person have it your way.

— Louis Nizer

Possossunt Quia Posse Videntor. They are able because they seem to be able.

— Goodyear Family motto

Thanks to all those who made Andover what it was,
Mr. Lyons, thanks for keeping me going all the time, it was always worth .
Thanks to the men of Stearns, especially Mr. Gurry, I had fun.
Boynton and Knowles: I think the above picture says it better than I can.
And no matter what everyone else says, thanks to the Andover Hockey Program for bringing some of the finest men I know to this place.

John Gordy

They who dream by day are cognizant of many things which escape those Who dream only by night.

— Edgar Allan Poe

To my family: Thanks for your support. I couldn't have done it without you.

It's not that easy bein' green.

— Kermit the Frog

To my friends at home: Wish I could have been there.

To all my other friends: Here I have met the best bunch of people I could ever hope to encounter. Many memories. Best of luck to all of you. Don't be a stranger.

Here lies my past. Good-bye I have kissed it; Thank you, kids. I wouldn't have missed it.

— Ogden Nash

Rebecca Greenberg

"Have you ever noticed that when you look back at times you cried, you laugh. But when you look back at the times you laughed, you cry?"

— Unknown

To my friends, coaches, teachers and teammates: Thank you for making my time at PA well worth it. Water Polo '96, you rock!
To my entire family: Your faith in me has helped me through all the tough times. Thank you.
Brad & Jason: Your little sister sure has a lot to live up to! I love ya guys.
Mom: Words cannot say how much I appreciate all you've done for me. I love you so much.
Dad: Thank you for all your support. I love you. "You miss 100% of the shots you never take."

— Mikasa

Alexandra Greene

Megan Greene

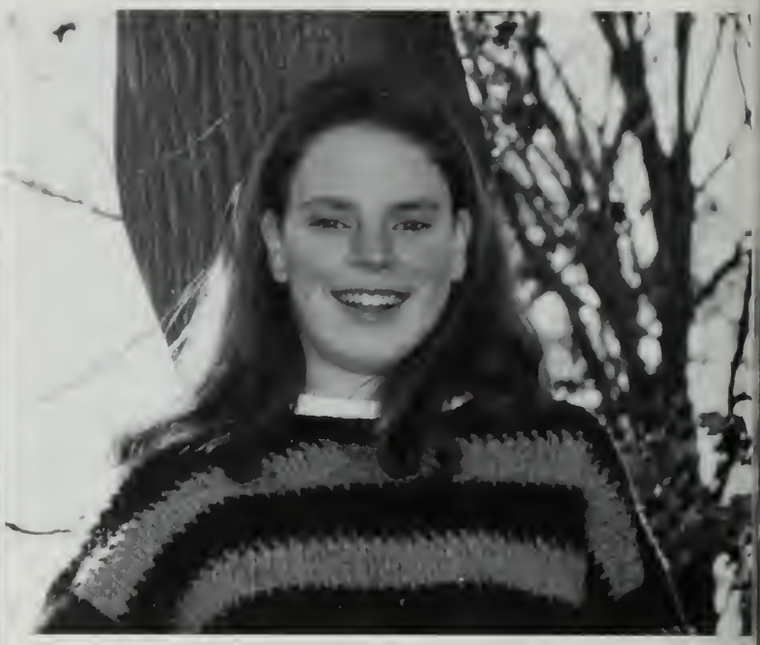

Too many people go through life with dull edges. — "World Class Ski Tuning — The Manual"

"Goodbye," said the fox. "And now here is my secret, a very simple secret: It is only with the heart that one can see rightly; what is essential is invisible to the eye."
— *The Little Prince*

A.D. and J.T. — And ends with a "TEN"

To my friends — Thanks for the good times and for your friendship. It's been an incredible 2 years! Good luck and remember — I'll always be there for you.

Elizabeth Greig

Press on Regardless.

— Clan Motto

Nostalgia isn't what it used to be.

Georgie Greville

eternal love and thanks...
marymargaret, akin, mom + dad,
charlotte and moogens...
megan, juliana, noah, mike P.,
mark M., hilary, blair...
and michael jackson!

Kelly Grieco

You gain strength, courage, and confidence by every experience which you must stop and look fear in the face . . . You must do the thing you think you cannot do."

Eleanor Roosevelt

Mom and Dad thanks for your support, words of wisdom, and guidance . . . My brother, Ryan, thanks for the laughs.

To my advisors, teachers, and friends thank you for four unforgettable years!

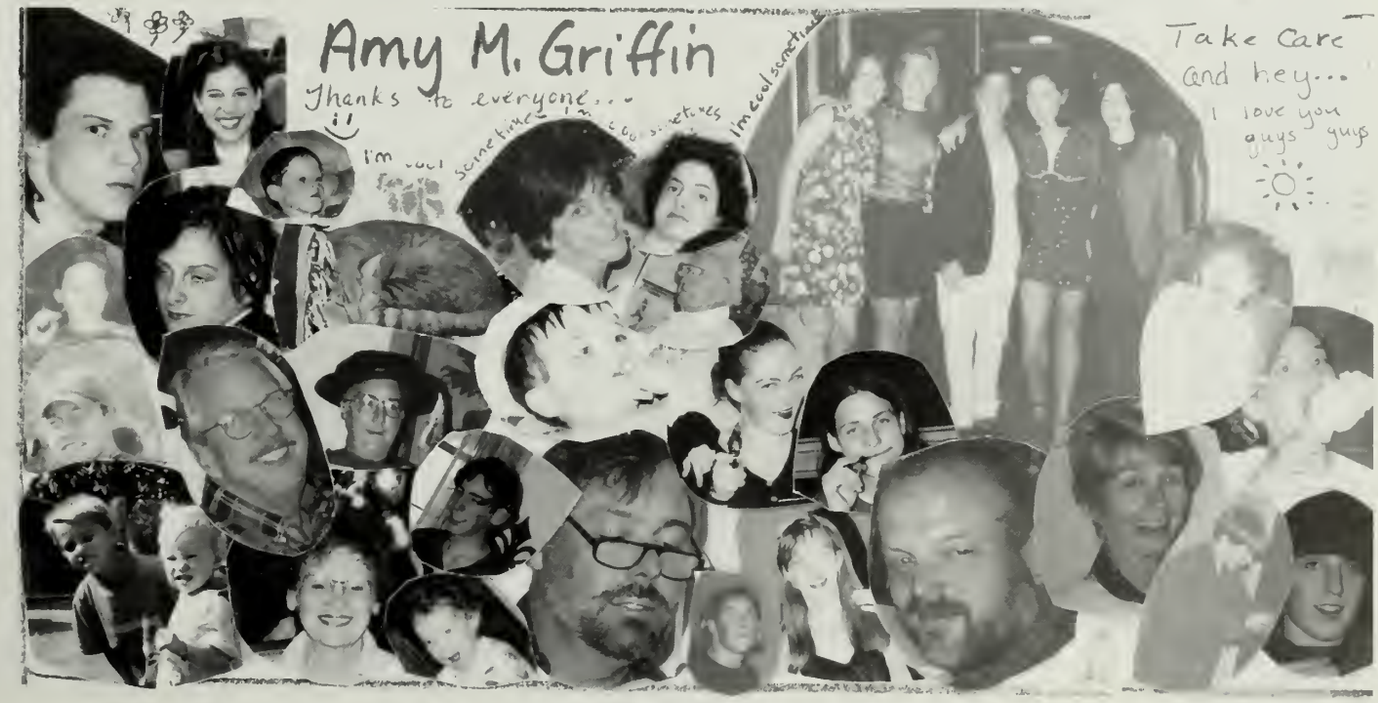

Natalie Anne Grizzle

I have been growing inside this seed for 17 years. I have been nurtured and protected and loved truly loved. I was all bundled up small and tight But now . . . . .

To all who have sprinkled me with drops of knowledge love and encouragement I thank you.
To my friends — I love you all in so many ways that I can't even express. Without each of you I would not be the person I am.
To my family thank you for believing that I am more than the #'s on my report cards.
To GOD — thank you for finding me and my mommy. Help us not to lose our way and please continue to brighten our paths.
To Natalie Anne — always remember that you don't have to be anything but the person God leads you to be. Yes look at the person you have become and think — he's not through with you yet!

Gustav J. Groos IV

— To all those I loved —
Ian — After four years with you everyday, you'll always be like a brother to me, always —
Andy — Never had a better best friend. You taught me so much, without your guidance I wouldn't be who I am. —
Jed — The memories will always be there, no doubt. Nothing can break that bond. —
Becca — We're all a little weird sometimes, be who you are. I'll always be there for you. —
Alana — Two years of friendship and it feels like a lifetime. Have a wonderful life, wherever you go. —
Jennie — "I'd take all my tomorrows for one single yesterday." You gave me more than I could have asked for. —

"Just becaues you meet a Ho, and she wears a jersey that say Champion, and eat a bowl of Wheaties, don't make her a winner."

— The Mac God —

"Thug-4-life, fo. And Westside-4-ever."
"Life moves pretty fast if you don't stop and look around sometimes. You could miss it."
"Then I woke up screaming fuck the world!"

— "Bahli-dat" —

Props to my Peeps:
—Justin, Deano, BoomBoom and the BHM, Courts-Dawg, Melly-Mel, Joaquin, Coolio, Nick W., Matty M., and the one's that got me here —

Thanks to:
My Mom and Dad, Kristin, Herb, and the Baileys.

Rebecca Gutner

Changes can come from the powr of many, but only when the many come together to form that which is invincible, the power of one.

— Bryce Courtenay, *The Power of One*

Hitch your wagon to a star.

— Ralph Waldo Emerson

Of Friendship I am inclined to think that, with the exception of wisdom, no better thing has been given to man by the immortal gods.

— Marcus Tullius Cicero

To my family — Mom, Mike, Sam —
We are the strongest foursome, I could never have survived these years without you. Love and thanks to all my friends for making my Andover experience one I will cherish forever. To my many teachers, thank you for providing me with an education unequaled anywhere else. Finally, to Kate, Martha, and Andover Field Hockey '96, I'm so proud to have been a part of it — you guys are the best!

Shruti T. Haldea

. . . From this simplest necessity to the highest religious abstraction, from the wheel to the kyscraper, everything we are and everything we have comes from a single attribute of man – the function of his reasoning mind."

— Ayn Rand

The wise, endowed with equanimity, having renounced the fruit of their actions and freed nemselves from the shackles of birth, attain the blissful state . . . "

— The Bhagavad Gita

"The real voyage of discovery consists not in seeking new landscapes, but in having new eyes"

— Marcel Proust

To all my wonderful friends — thank you for standing by my side through good times and bad. We have certainly made many unforgettable memories together during this strange four-year odyssey.

Thank you Mama, Papa and Sid, for all your love and support.

Comfort halsey

"Piglet, where are you going?" asks Pooh
"On an expedition, Pooh."
"For a long time, Piglet?"
"Yes, Pooh, for a very long time."
"Piglet?"
"Yes, Pooh?"
"Do you not like me anymore?"
"No, Pooh, I'll always love you."
"Even when you're away?"
"Even when I'm away."
"Good, because no matter where you are, you'll always be my friend."
"That's good to know Pooh, good to know."

— A. A. Milne

Nikolaos Harlan

Thanks to my family, thanks to my friends.
Far better it is to dare mighty things, to win glorious triumphs, even though checkered by failure, than to take vank with those poor spirits who neither enjoy much nor suffer much, because they live in the gray twilight that knows not victory nor defeat.

— Theodore Roosevelt

Natalie Harvey

Ida Hattemer-Higgins

Le désir t'a appris l'inanité du désir, dit-il: l regret t'enseigne l'inutilité de regretter Prends patience, ô Erreur dont nous somme tous une part, ô Imparfaite grâce à qui la per fection prend conscience d'elle même, Fureur qui n'es pas nécessairement im mortelle . . .

My brother Matt: Not so little anymore, a you? Remember, I'll only be a phone ca away! Love always (tigers too) and the close of friends forever . . . Mom and Dad: I lo you and thank you . . . My family: Miles ar years may separate us, but I'm always thinl ing of you . . .
Problem Zoners: Thank you for adopting th little junior. You are the best friends I cou ever ask for. I know we'll stay close for wi us . . . the sky's the limit! Michelle K: It's been wild and inspired . . . and I wouldn change a thing. Thanks for being my dear friend . . . Whit & Lauren: You are the best friends. I miss you both. Carter House: You have been my salvation more than onc You guys are the wackest friends a girl could have. Thanks for everything . . . Grave Folks: Thanks for the donuts, laughs, and good times! All of my teachers/coaches (inc Luc, Rambo, Ms. Svec, Mr.'s Heelan, Efinger, Richards, Cline, Crawford, a Chivers): You are unforgettable. Thank you all for the inspiration and your patience. M PA friends: You are indescribable. Good Luck! I'll miss you all . . . Adam . . . How d sum up four unbelievable years! I'll borrow ST:TNG . . . You are my Imzadi, now a forever. "We are each the authors of our own lives. There is no way to shift the blame a no one else to accept the accolades." — Paul McGill: *A Woman of Substance* . . . "All nothing." — Ibsen . . . "To be on my team, you've got to be the best. And to be the be you've got to have character." — Emma Harte: *A Woman of Substance*.

Elizabeth Hedstrom

Niels Heilmann

Special thanks to Coach Gurry for everything he's done for me, and to coach Grogan for his quick release.

To Warrington, "Love Song" 5-man acoustical jam; to Berard "pffff"; to Doyle, keep believing in off-ice training; to ser, the ag school.

"Another plane, another train, another bottle in the brain another girl, another fight, another drive all night."
— Beasties

To Mom, Dad and Per: eternal thanks. I love you.

"There's a force in the world that makes things happen, and all you have to do is get in touch with it. Stop thinking, let ngs happen and be the ball."
— Ty Webb

, I'm a hockey player but I'm playing golf today."
— Happy Gilmore

Jessica B. Hellmann

"I fear lest my expression may not be extra-vagant enough, may not wander far enough beyond the narrow limits of my daily experience, so as to be adequate to the truth of which I have been convinced."
— Henry David Thoreau

Ashley: She's cü! To attempt at summing up four years of laughter and experiences would defeat the purpose of our friendship. Stay bold and maintain your passion and panache, but do me a favor: try not to get yourself killed in the process! If you ever need me, SCREAM!!!!

Dave: I will see you later . . .

Jess: Ani m'na — shek o — tach kol ha — z'man, baby! You will always be a part of all I am. You know the rest. To life!

Mom, Dad, Lindsey and Becca: I owe everything I am to you. If my appreciation were a ball of yarn, I could knit a scarf 3 bajillion miles long to wrap you all up in and keep tucked around me always. I love yoooooooooo!

I'm off to explore my higher latitudes . . . wait until you see all I'm capable of . . . buh bye!

Andrew Henderson

— I would 1st like to thank mom, dad, nan, and gramp for affording me the opportunity to attend Andover and Doug and Dane for helping me get through this place.
— Jule, we've had great times, I'll always remember you, love you, and care about you. You're great.
— Special Thanks to Tony for being a great friend and always being there. Hey, only 1 year left. Hang in there, have fun (and think Fatballs). I'll see you soon.
— To Joaq, Kyle, Georges, Smitty, Liam, and the rest of the team; its been a lot of fun.
— Also, Thanks to Chuck, coach Mo, and Lou for helping me through.
TIME TO BOUNCE!

Jeff Herzog

If you get these, you didn't spend a lot of time in Ryley:
•Why did my dog Squeal?•Fascist!•Milk in the Red Zone•Abbot=3rd Reich•The Pin-Monkey•Flat Tire in Redding•Jeff Sans Traning Wheels•Smartest kid in Andover-get this grill to work•Imperialist Swine•Snowboarding• Saving Commons from Buring•What are you boys doing in there?•Crashing into G3•Pirate Barbecues•Crazy Americans•Catch the flying propane tank•Window Jumping•Under Wilmot's Bed•Packmolian economics•Gas Masks•Bigman Table•Jokemot•Jokezog•Jayzog•Narcmot•YT• Crackhead •Nacho•Demzog•Kwanza•Pack Animal•Fats•Pistol Pete•Pu ji mei you le•AhDee• Ahtoo Deetoo•Milo •Sexpot •Mumbles•Lettuce Boy•Social Fascism• Snowboarding• Laundry Assasination • College:The Final All-School Lottery

They never told us what goodness with knowledge means...

Rockwellians, Pease Boys: You were the best

Those I met after: Take care and good luck.

Thanks Mom and Dad.

"Be ruled by thy own courage,"- King Arthur's Tales

Nathan Hetherington

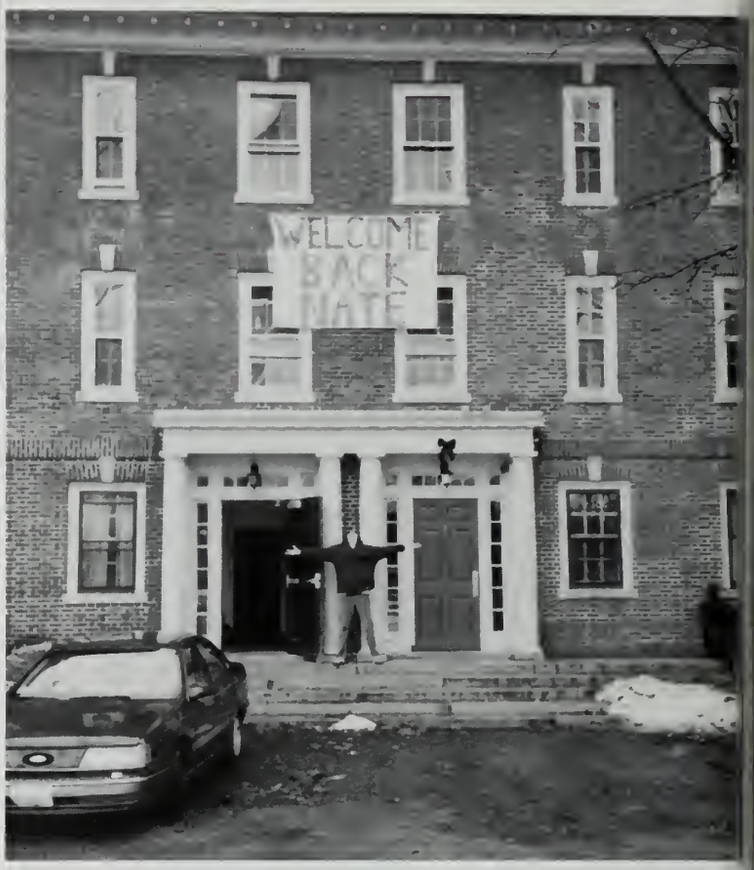

It was cold. There was snow everywhere.
I was stuck in a plastic cast
and couldn't bend over to reach my feet.
Thanks for clipping my toenails.

Kelley Hicks

"Hoy la tierra y los cielos me sonrien, Hoy llega al fondo de mi alma al sol, Hoy la he visto . . ., la he visto y me ha mirado . . . Hoy creo en Dios! — Gusta Becquer" I hungered for beauty and those realms of pure elation granted to those who had the imagination to know what to look for and where to find it." — I Conroy/ Andover — "We came to sit and dangle our feet off the edge of the world and after awhile we forgot everything but the real and true things we would someday." Al, ZC, SB and to all those who left — I think of you often and wish you all of the success and happiness life can bring. May you always look upon c time with pride and joy. Double Brick '93 forever. Thanks fellow cellmates in the projects of DB and Stevens for making my junior and lower years great. CB, N KM, KM, SYA — Thank you guys for making Spain the most wonderful time of my life. You guys are my soulmates. Os quiero para siempre. Nunca olvidarem a Espana. "Si lloras por haber perdido el sol (BCN), los lagrimas no te dejaran ver las estrellas." — Tagore, Jorge, Ricard, SOS — Aunque se que nunca vais a le esto, querria deciros cuanto os amo. Hicisteis mi ano en Espana perfecto. Siempre os echare de menos. Mom, Dad — I can't say in a few words how much I lo you. Thank you for all the opportunities and for always letting me return home. Hads and Yale — even through the bad times, I always love you both. Thanks being there for me Hads. Yale thanks for being my new friend. Conehead — Thanks for being a good friend to me for all these years. Best of luck wherever you a "You'll be the brightest star the world has ever seen." — Natalie Merchant. Anna — "Heart to heart, soul to soul . . . let us be forever friends." Franz Liszt I w miss you so much. We have had good times and suffered together through the bad. Let us never forget these years and the strength of our friendship. Stowe Hou '96 — Enjoy the next four years. Ya'll are the greatest. May your lives always be filled with joy. JM and all the people I became friends with this year or after due date — thanks for making my senior year the best!

Richard Hogan

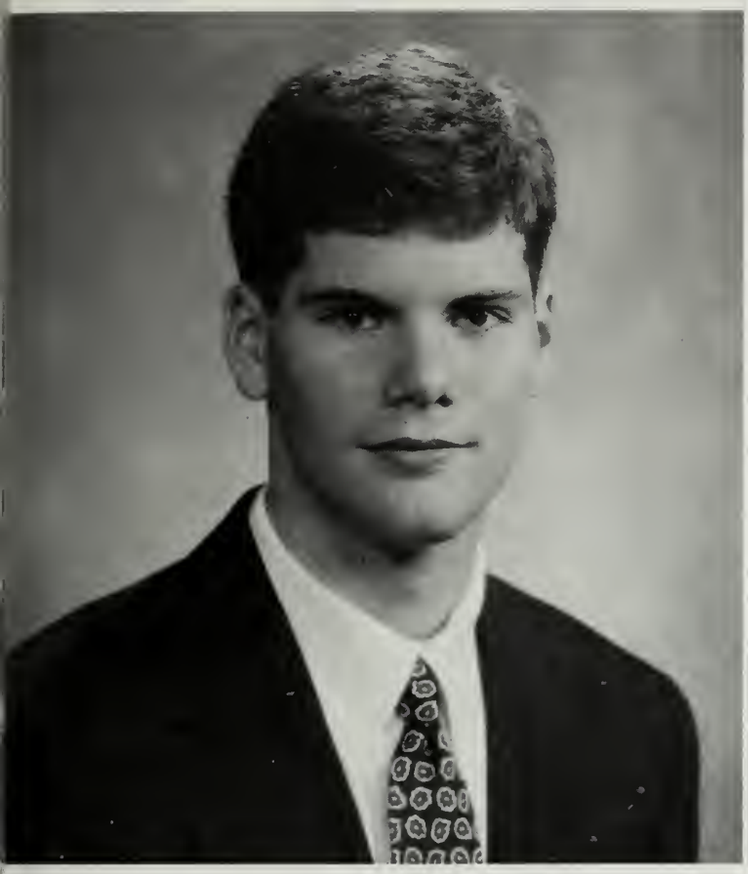

"Success is peace of mind in knowing you did your best."

— John Wooden

Thanks to Mom, Dad, Bren, and Jess.
Go Marauders!

Jonathan Hoffman

First of all, thanks to family. Without your love and support I could not have made it. Mom, Dad Nancy, Pop, Matt, Uncle Todd, Uncle Brad, Grandma Phyllis, Grandma Marilyn, Grandpa Ray, Grandpa Burt, Mike, Lara, Lindsay, Olivia, Karen + Lisa: I love you all. Thanks for this great opportunity; what a great four years! Thanks to all my friends, you're the best. TWD3 (the best roommate anyone could ever have), JF, AC, D-boss, PP, Pberry, GW PW, MY, GC, 1 + 2 Jay, A house 92 — 93, LG, DR, LM, JS J Cimmortal, Carter House 93 -95. Thanks to these great teachers: Sr Mozo, Sra McCann for teaching me Spanish, Mr. Murphy for Math 10, Mr. Hochman and Ms. Rossetti for enhancing my writing skills Mrs. Brother for studying help + holiday meals, The Scotts, Mr. Thomas (Cantata tours, Wednesday rehearsals, lemon cookie, where is it?), Mr. Edwards (mellow magic), Dr. Watt for the being the best house counselor (sodas on the house, free laundry, physics help, and rides in the Jag). Thanks, you have all made my four years unforgettable.

We have this mistaken notion that everybody in the world has to go to college. — *Katherine Anne Porter*

Some men see things as they are and say why, I dream things that never were and say, why not? — *R.F. Kennedy*

We'll meet another time, another day. — *Bob Dylan*

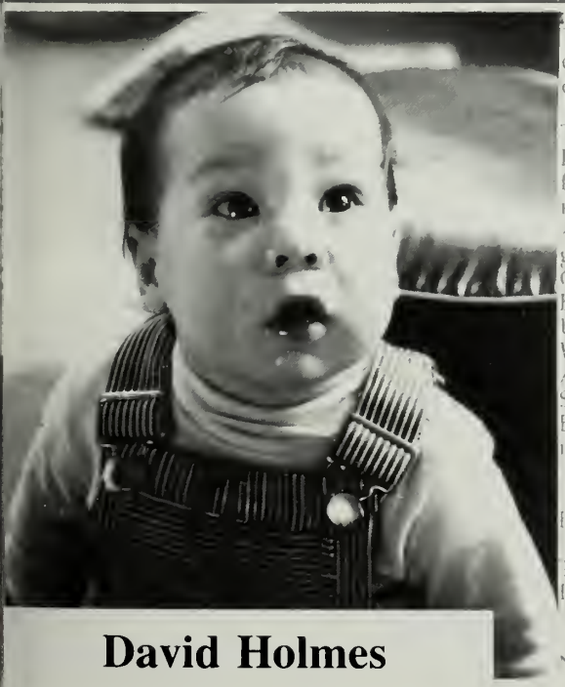

David Holmes

The mysterious and magical adventures of Milo, who drove his car past the Phantom Tollbooth and discovered The Lands Beyond. -Norton Juster

Thank you to everybody who has made my 4 years at P.A. the best days of my life . ..... Thanks to all of my friends.....Thanks to all of my teachers for whipping my ass into shape..... . .And thanks to Mom, Dad, and Amanda for always being there for me.... ..Thanks for great times.....Dinner & Cards with LG's mom ..... Cubing.... .....Dave Matthews with the guys... ... .Old Bartlett/ New Bartlett . ... . .Pool halls with SD .... USA Cup '96.... .....Blue Key..... ...Hometown Buffet..... Winner, Ace, Nads... .. ...The trays.....Late nights with AR.....Chinese Club Co-Pres.....1995 NEPSAC Soccer Champions. . . .I never win the first point .. .. Beauty is in the eyes of the beholder..... .I'm sorry miss, but I don't think that far ahead ... .It's been real.

-David Holmes '97

Brevity is the soul of wit. -Faintly Macabre

The anticipation is often greater than the surprise ..... -
It is better to fail gloriously, than to succeed timidly

My Dad

Now by my life, mankind again! -Odysseus

Robert Holmes

Mom, Dad, Ann, Amy: thank you and I love you.

Owen, Dave, Todd, and Bridget: don't forget to write.

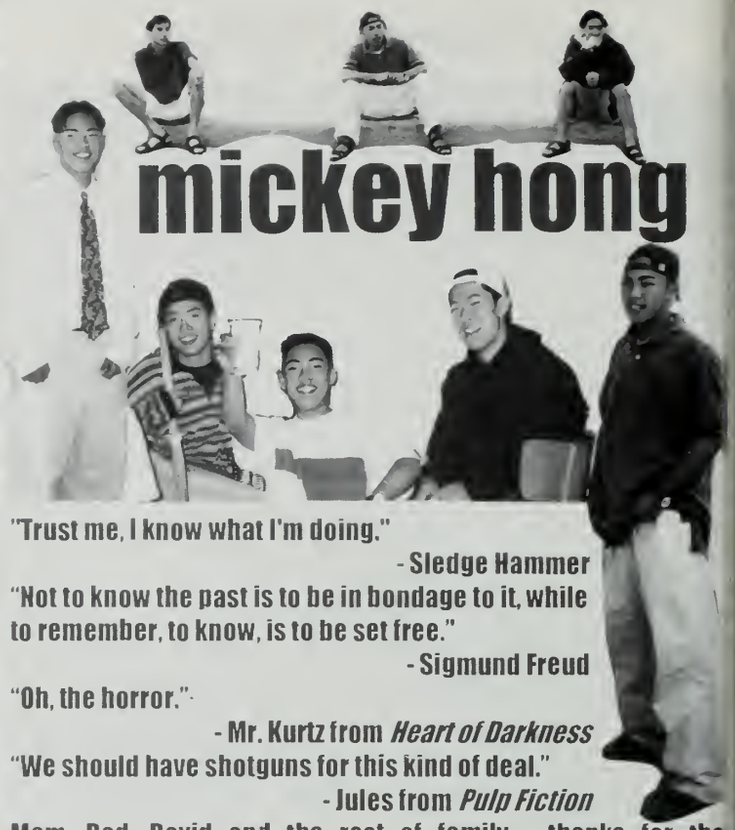

"Trust me, I know what I'm doing."
- Sledge Hammer

"Not to know the past is to be in bondage to it, while to remember, to know, is to be set free."
- Sigmund Freud

"Oh, the horror."
- Mr. Kurtz from *Heart of Darkness*

"We should have shotguns for this kind of deal."
- Jules from *Pulp Fiction*

Mom, Dad, David and the rest of family - thanks for the opportunities you have given me.
감사합니다.

Mr. Maq - thank you for the inspiration and all that you have taught me.

Milo, Jason, Phil, Billy, George, Chris, Remy, Ki Chang, Gina, Joanna, Burt, Mike, Dave - thanks for the great times. 칼 토마 will be back (with 위드 쇼).

Jay, Andy, Gonzo, Julian, Joaquin, Chris, the Phillipian Board, Bishop South, and everyone I missed - good luck where ever you guys go.

later.

Priscilla Huang

To my friends —
Kerokerokeroppi smiles forever!
I love you guys.
Be strong & keep
smilin'.

I HATE QUOTATIONS. TELL ME WHAT YOU KNOW —
— R.W. Emerson

To my family —
Thanks for everything. I never coul have made it through withou your love & support.

I'm glad I did it, partly because it was well worth it, but chiefly because I shall NEVER EVER have to do it again.
— Mark Twain

Steph Hunter

be who I be. I was who I was. But I wasn't me. I'm me now, and for all 'all who can't deal, I never asked you to, so stay outta my business and ve'll all get along. Or at least we won't have problems. Mom and Dad: 'hanks for giving me this chance to prove myself. I didn't let you lown. I am a better person because of this. To my roommate: You know ne better than I know myself. I don't know where I'd be if you didn't eep me sane. I love you and hope you make it through next year. As nuch as you don't want to admit it, you do need other people to be there or you. I'm always around. I mean it. Be strong, and don't let peeps ness up my rep. GW: I don't think I could tell you how much I love you. And no matter how crazy you *think* I am, *you* know the real me. I hank God above for you. Through mono and all hell, you've been there vhen I needed you. You are a great person and I hope you finally get the happiness you deserve because you've most certainly brought me all I ould ask for. Coach K: You are an inspiration, and I wouldn't trade in hese two years for anything. I love ya. [illegible] 'hanks for pushing me to e my best. Coach (Kate) nd Martha: Thanks for verything. I don't think ve could have had a better eason, unless we won New Englands. Thanks for iving me the opportunity o believe in myself. F.H. 96: You guys are the best. MB. Captains need liscipline too. Keep trong, you'll go far. MS. Mighty. That's all there is. You are a great person, great captain. Keep your nead up girl. MZ. NHP ight quick. I love you, need I say more? PA, hanks for letting me grow and experience life. To all hose who don't like me, you don't know me well enough to make that judgement. Learn. Steph '97

Dorian Hurley

Mom & Dad — No words can express my gratitude.

"to have a home is to have shelter. to take that for granted is to *be* sheltered
-me

"labba labba" -CK'95

"who s your daddy?"
-p-lop

"who s stuff is this?"
-MW & VI

"bu yaka"
-kumanji

Marc S. R. Hustvedt

thanks to all for the best years of my life...to the best faculty anywhere. TM, KC, RC, CB, CL, JP, TR, ME, LH, CS, MM...to the old-skhool: CK, AT, JF, NA...to the real five: NK, SS, JQ, BG, me...don't forget: killington '95, the trays, CVS 2:04 am, half-hack, arctic ice, risk, abbey hows, push-ups, marley, out the windows, lower beat-downs, all-night pool, biplane phunk, chinese food at d's, day hall, da pers, prom '97, kumanji's pants, jesta, hare hare's, mamma p's, mista brown, hucker, flg, clustah, duck sauce, and everthing else. keep it real. -hust

"It is time for a new generation of leadership to cope with new problems and new experiences, for there is a new world to be won." -JFK

"A man more right than his neighbors constitutes a majority of one." -Henry David Thoreau

"to be no one but yourself in a world which is doing its best, day and night, to make you everyone else means to fight the hardest battle any human can fight, and never stop fighting" -e. e. cummings

John Hyon

Infinite thanks to the **Lord Almighty, Mom, Dad:** Thanks . . . none of this would've been possible w/o your inspiring love, devotion, patience, and support. Thanks for always being there even when I didn't deserve it. I'll make you proud . . . I promise. **Richie:** jumpin' JA . . . couldn't have asked for a better roommate for my senior yr . . . speak english . . . remember, I've got your back for life. Thanks. **John:** joke . . . get new hair, burn the Rice Rocket, stop jocking my style, drop the gangsta-wannabe look, learn to shoot pool, and stop gettin' dissed by all the girls . . . stay down. **Luis:** a long and bumpy ride, but it's time to get off now . . . you crazy PR . . . stop thinking that you know how to play the pigskin and if you ever do go to the Navy, don't ever drop that soap . . . unless you want to, but that's not my business. **Parmie:** what do I look like? a bank? Thanks. **Chi** (Korean-Irish homie), **Quazi** (chronic-flincher), **Mehta** (crazy Indian), **LJ** (#1 Korean FOB Jordan-poser), **Ritchie** (main Flip), **Tae** (Korean mileage sting) **AC Boys:** thanks for everything . . . don't let anyone touch the thermostat, jack sodas or laundry detergent, or whistle . . . if you catch someone doing so . . . deliver the phattest beatdown, or just send 'em to the gimp for some free ramming. **Ccini, Gios, Pease, Chen:** you all ditched me, but I'm outta here too now . . . you all were right . . . NON SIBI my ass! **Cauz:** What the . . . Thanks for putting up with me for 3 years . . . all of the bumps and bruises kept me out of trouble and you really pulled through when times were hard for me . . . Thanks . . . but don't ever step to me, cause if you do . . . well, you know . . . uhm . . . actually, scratch that. For those you that I couldn't mention, but should have . . . thanks, I mean it . . . **The KP crew away from this hole:** thanks . . . stay hard, stay strong, stay real, and represent . . . it's all about the pride . . . you know what's up . . . To all: I'm serious this time . . . don't ever doubt me for a second, cause I'm the real thing . . . I won't let you down . . . don't ever forget me, cause I won't forget you . . . Nine-Seven . . . I'm boning out . . . Lates . . .

Annie Im

"Once in a while you get shown the light in the strangest of places if you look at it right

"Time it was and what a time it was; a time of innocence, a time of confidences . . ." — S &

Many thanks to all those who made it worthwhile. Special thanks to Dad, Jay, ID, MM, J
LU, and RS, KB, MD, OM & AR: Words alone can't do justice to what you all mean to n
Just know that I love you all.
Mom: I love you and I miss you.

"And so castles made of sand melt into the sea eventually . . ." — JH

Emily Y. Ingram

To the ECS girls — MSCL forever. You'll always be special to me.
Ojiichan, Obaachan — You have brought me so much happiness. I will be eternally grateful.
The Maqubelas — The home you provided for me is one that I'll greatly miss. Thanks Mr. Mac for filling my pockets.
Happy Happy Johnson Hoare House, Margaret, Andy, Toni, Max, Mimi and my friends at Andover — I'm bringing you with me wherever I go. Thank you for making my experience here unforgettable.
Katie L. — You've helped me face some of my toughest challenges. My twin, what would I do without you?
Katie S. — So, we're going to be synchronized swimmers, eh? We'll have to deal with Gaura first — it was my fault I was always so slow on Fridays. We tried our best though. Our journey together still continues — the raunchy monster lives on.
"Eternity is not something that begins after you are dead. It is going on all the time. We are in it now."

— Charlotte Perkins Gilman

Okaasan and Dad — I can't thank you enough for your support and all of the opportunities you've provided me with.
"Afoot and light-hearted I take to the open road,
Healthy, free, the world before me,
The long brown path before me leading wherever I choose."

— Walt Whitman

"The true value of a human being can be found in the degree to which he has attained liberation from the self."

— Albert Einstein

Adele Iozzelli

MPARARE LE LINGUE DEL MONDO
MPARARE A PARLARE
A PASSARE TRA LA PIOGGIA E LA POLVERE
TRA LA TERRA ED IL MARE,
MA VIAGGIARE NON E' SOLAMENTE PARTIRE E TORNARE,
MA IMPARARE LE LINGUE DEL MONDO
MPARARE AD AMARE
FRANCESCO DE GREGORI

TO LEARN THE LANGUAGES OF THE WORLD
TO LEARN HOW TO SPEAK
TO GO THROUGH THE DUST AND THE RAIN
THROUGH THE LAND AND THE SEA
TRAVEL, THOUGH, IS NOT ONLY LEAVE AND COME BACK
T IS TO LEARN THE LANGUAGES OF OTHERS
TO LEARN HOW TO LOVE

MELISSA A. JACKSON

Mom and Dad-
There are truly no words to express how grateful I am to you. You gave me the precious gifts of life, love, and laughter which I will carry with me always. Thank you. I love you.

"To those who laughed with me on sunshine days and walked with me through foggy nights, especially to those who listened when I talked and when I was silent... Thank you."
- J. Kavanaugh

"We are the hero of our own story."
- Mary McCarthy

Steve Johanson

Mom, Dad- thanks for everything.

I worked real hard, did well,

had some fun...

"...and nothing else matters.".
-Hetfield, Metallica

Graduation, college...ohhh yeahhh!

Elizabeth Johnson

"Whatever we've done, we'll never get far from what we leave behind." — Grateful Dead
Dad & Mom — Thank you so much for your love and support. I love you
PCCPTHJ — "I never believed in much, but I believe in you." — Neil Young
Nicole and Phillip — Neither of you will ever know how much you mean to me, Tiamo.
"Piglet sidled up to Pooh from behind. 'Pooh,' he whispered. 'Yes Piglet?' 'Nothing,' said Piglet, taking Pooh's paw, 'I just wanted to be sure of you." — *The House on Pooh Corner* — A.A. Milne
Lindsey — You are my favorite little sister, I love you. Shotgun in JR will always be yours
"We do not remember days, we remember moments." — Cesare Pavese
Alexis — My favorite PIC. I'm coming back for you, I promise.
DTN — "I will not say goodbye my friend, for you and I will meet again." — Tom Petty

J.W. Jordan

Laura Jordan

Nathaniel Jutras

Thanks to those friends, coaches and teachers who have made my stay at Andover so worthwhile, and for making me feel at home here. Special thanks to my family for their support and for their making my experience at P.A. possible.

"Knowing others is intelligence; knowing yourself is true wisdom. Mastering others is strength; mastering yourself is true power." — Tao Te Ching *The Bood of the Way*

"Don't you sit upon the shoreline and say you're satisfied. Choose to chance the rapids, dare to dance the tides" — Kathryn Griffin

"Every man is damn fool for at least five minutes everyday. Wisdom consists in not exceeding the limit." — Elbert Hubbard

"Lord, how the day passes. It's like a life — so slowly if we watch it, so quickly if we don't." — John Steinbeck

Socrates Vasilios Kakoulides

"The truth is, O men of Athens, That God is only wise; and by his answer he intends to show that the wisdom of men is worth little or nothing; he is not speaking of Socrates, he is only using my name by way of illustration, as if he said, He, O men, is the wisest, who like Socrates, knows that wisdom in truth is worth nothing. And so I go about the world, obedient to God, and search and make an inquiry into the wisdom of anyone who appears to be wise" -Σωκρατης

I feed this olive to the ones I love; an olive that had been the source of life for countless generations of Greeks. I give to my family this olive, this symbol of all they have been to me.

I would like to thank my teachers for the wisdom and knowledge that they have bestowed in me. To the men of Draper- Lemon. To the clan in Foxcroft-thanks for starting it off real chill. To the Mid-Night Club-We're free to do what we want any ol' **time**.

To Brandon- Without you I don't think I could have made it. You have been my stabilizer, my joker, my teacher, my very best friend. Your spirit, your mind, your heart are so rich with love, compassion, understanding. You give all of yourself, yet remain strong and together. For three years we have learned together, and now we depart, knowing in our hearts that we are never far away.

Michelle Beth Catherine Kalas

Faith is the substance of things hoped for, the evidence of things not seen.

Hebrews 11:1

A word is dead,
When it is said,
Some say.
I say it just
Begins to live
That day.

Emily Dickinson

Many thanks to my family, friends, and teachers. You all helped me through these past four years and made them special. You know who you are. Best Wishes and I will miss you all.

Leah Kalfas

"Time it was and what
a time it was. It was
a time of innocence.
A time of confidences.
Long ago it must be,
I have a photograph.
Preserve your memory.
They're all that's left you."
- Simon & Garfunkel

Thank you to everyone that has helped me through these long four years; I couldn't have done it without you. Special thanks to my Mom and Dad for all their love and support.

"Just when you begin to say hello, it's time to say good-bye."

Boom Boom Kambhu

"I get high with a little help from my friends" Cypress Hill Peace to all my boys from DC. Remembe the summer of '96: Trips to Clover Market, Nights getting Wankered and Geeked, The **BEAST** an Beer-B-Ques. **420.** We're going wild in '97! To my Parents — Thanks for putting up with me. I lov you. To the faculty who made Andover special, Dr. Pottle, Lou, Chuck — Thanks. Mr. McGraw an family — Thank you for a great year. I appreciate everything you've done for me and all the thing you've taught me. Cauz — Without you I wouldn't be here today. Thanks for everything. Hearse House — Waldo, Derek, Garth and Matty — I'll see you boys around. Joaquin — my partna in crim **Keep puffin'.** Hendu, Adnan, Ian, GJ, Mookie, Big Al (Burtt '96) — It's been real. Kyle — Remembe partying and stealing pizzas at your house. I won't bring 40 oz's next time. Good luck. Vinny, Syph and Tony — **Keep the Tradition Alive.** Finally shoutouts to my peeps who helped me get through years here. My boys G.B., L. Primos, G.S. Chlager, Askia Jones from GA., and my best bud, Herb "Piss on Sobriety and take care." Dick Hugo (sorry Lou, I had to do it.)

Naveen Kankanala

Well what can I say, the legend of Nacho will never die. Pease House '93-'94, how can I forget you guys? The window-jumping, paintball-shooting, dolly-riding craziness of Bishop North seniors will always be remembered. Thanks to my two roommates for the headaches you gave me (Nick and Wu). To the rest of Bishop Lower and Senior Year, may you never forget the great Nacho.

Thank you Mom, Dad for getting me to go to this place and meet the people I did. Praveen and possibly Vineel, I hope you will have as great of a time as I had.

To all whom I met and still talk to and to all the things we've done: "Moments that can never happen again and never lost their wonder."

— S. Spender

Erin Keaney

ach moment I should be able to say
m having the time of my life right now
– Calvin & Hobbes

Io matter how unrealistic or naive it
nay seem, Always keep dreaming —
. Chapman

o all my friends: I can't say how much you guys have meant to me Thanks for making the
ew kid feel at home last year. "We may lose or we may win, but we will never be here again
. . so lighten up while you still can . . . and take it easy" — the Eagles

isa K. — What can I say? I managed to follow you for 4 years. Things to watch out for: 9th
rade science labs, science classes in general, toolin' around M-head, 65 yr. old skiers in
rown skisuits, cartoon backpacks, Gatorade, Walter's chorus, boys, M. Minard and her
ead cat, and the Struggles of the world. I couldn't have made it here without you.
indz — "I suppose it will all make sense when we grow up" — Calvin Always remember,
on't do just anyone's laundry and never settle for the consolation prize, you're too good for
ost of 'em.
ily — "Why hurry to grow up? We'll all eventually get there!" — Pooh
eah — Oh sexy giiirrrl friend . . . Keep in touch, I love ya.
o the Fam — "The best presents don't come in boxes. I'll treasure this one forever" —
alvin I could never explain how loved and supported you have made me feel. Thanks for
everything.

"Gonna smile at the memories I carry in my heart" — Garcia

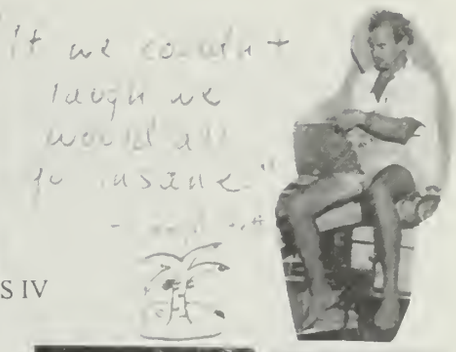

WILLIAM J. KEARINS IV

"Take it all in it's as big as it seems Count all your blessings, remember your dreams." AHSboys-SV,RB,JS, JS,MO,TS,BT,JV,PB-"O the stories we could tell" Tipsies,huggers, chappy,nudegnis,danzas,smbuses, Buffett,OCNJ, melex relay, UNH,15 Apache "How we doin?" Bushwood, Kickin roof dn-Jeep, Leiby, Brvheart, forum, DMB, Vacation,MOCKERY our credo BUFFETT96-SV,RB,JS, JS,MO,Jr,MS,TS,JJ- "Visions of good times that brought so much pleasure makes me want to go back again" **Buzz**- "If we couldn't laugh we would all go insane **Scott**-"We're gypsies in the palace" JV&PB-Spread mockery **Bayliss & Hendu**-Thnx 4 being my only friends at this place **Caroline**-You always put a smile on my face Billy's going crazy cause Caroline's Sweet "I could never ever pretend you're not there on my mind" **Vicks**-Its a good thing PK packed that Yodel or I might not have found my best frnd in the world "Wrinkles only go where the smiles have been" **Krit,Kas,-Mia** We've made it thru a lot together Dad is proud of all of us ILU all . **Mom**-I don't know how you've made it thru everything you have I'm so proud to have you as my mother Dad is proud too ILU Mom Dad- Nearly 51 years of perpetual motion, if I saw him today he would say,"Billy some of its magic, some of its tragic, but I had a good life all the way "You taught me more in 16 years than anyone could have in a lifetime You'll always be w me ILU

"The sky turns blue and the sun appears, but the question's still what are we doing here I don't think the answer's close at hand"

Lisa Keith

"Yesterdays are over my shoulder,
so I can't look back for too long.
There's to much to see waiting in front
of me, and I know that I just can't go wrong."

Mom, Dad, Grandpa & Sean — You have given me more than you'll ever know . . . I love you

Mart — "The rivers of our soul spring from the same well" — Thanks for always being there for me -cha-ching

Erin — IPS, BS, Monty Python, Colorado, Spem . . . "Some people come into our lives and quickly go. Some stay for a while and leave footprints in our heart and we are never, ever the same."
Becca — You have impeccable taste in men . . . Keep it up! I'll never forget our 3 years of fun and of tears
Hannah-Banana — Yours smiles light up my life. I still owe you for the perry-bunch and late night laughs.
Shirlie — "What a long strange trip it's been . . . "Too many tears and hugs. What am I going to do without you?
Lisa — No more "hi Lisa's" . . . I love ya, I wouldn't have survived without you! Baby's got sauce.
JH, TD, MR, SF, KS, DB, LS, LW — "Without my friends the day is dark, But in their company the night is luminous"
Heelan's — I love you so much, thank you, thank you.
"Nothing left to do but smile, smile smile" — Grateful Dead

Wilmot H. Kidd

Quick now, here, now, always–
A condition of complete simplicity
(T.S. Eliot)

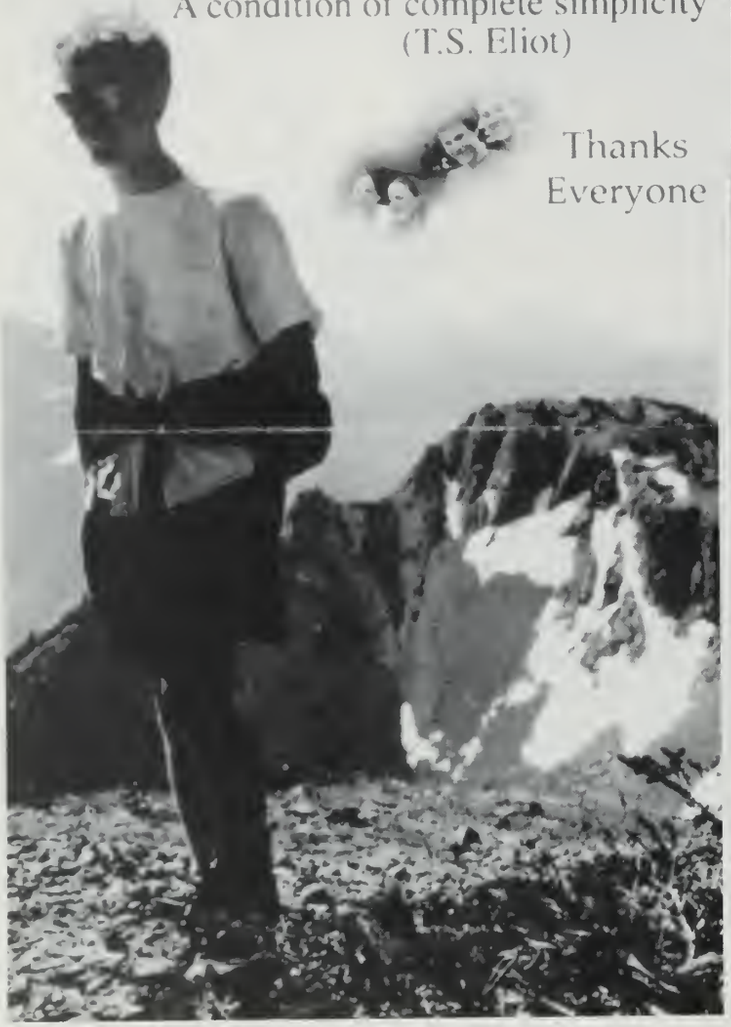

Thanks
Everyone

Do you speak English?

你会讲汉语吗

Hablas español?

Nicole Kihstein

MLUVÍŠ ČESKY?

Sprichst du Deutsch?

Wherever there is friends there is plenty of Love

Andover :
a place that makes
the world look small .....

Thanks for a year, I'll never forget....

Parli italiano?

Parles-tu français?

Ты говоришь по-русски?

Jen Kim

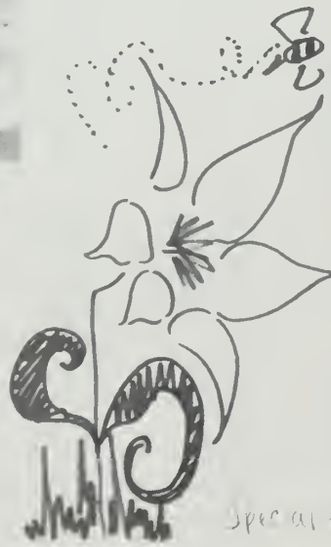

Mom Dad + Sue
Thank you so much
I love you.

Whatever you are by nature,
keep to it; never desert
your own line of
talent. -Sydney
Smith

Special thanks to Nancy Ingell.

Rob Kinast

"Just a little extra effort."

— my grandfather

"Let us sail upon our destinies until we learn to control the waves."

— anonymous

Mom and Dad, thank you

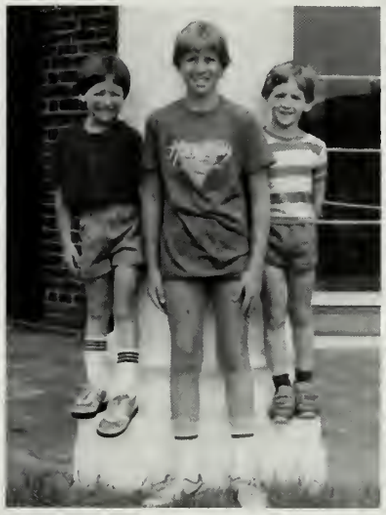

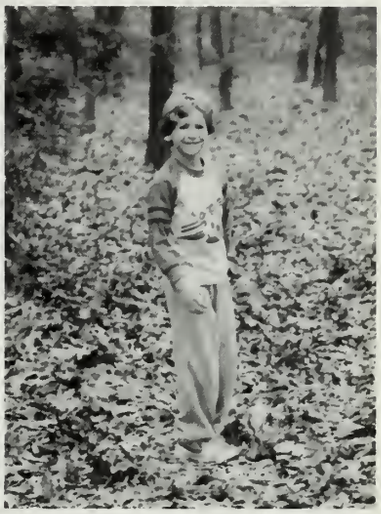

We are all worms,
but I do believe
I am a gloworm.

---?

Laura Kindred

to those I could not be without:
Mom and Dad
to those I could not live without:
Tracy, Leanne, Natalie,
Amy, Aisling, Austin.
to those I am glad I did not have
to live without: Erin, Kel,
Grace, Kelly Wise!,
Dr. Moore, Mr. McMurray,
Fr. Hall, Mozhan, Clancy.

Ian Klaus

"It's a simple life, Ian — Play soccer and drink beers" GJ (the smartest thing he ever said)
"Smile with the rising sun" — Bob
"Some of you fools got me stuck between your teeth because I'm from the west and not the east" E-40
Mom, Dad, and Evan — "Where shall a man find sweetness to surpass his own home and parents" Odyssey
Thanks to the Wartmans, the Baileys, Coach Scott, and Herb
Becca, Alana, Corts, Melly Mel — Thanks for putting up with me
CDF — "Let's get drunk, you're my folks, part of my drinking club" — E-40 "That's why I smoke blunts now and run with alcoholics" — Tupac Cheers to all our twelvers, then, now, and in the future
Dean + Jed + Justin — "You can be from the East Coast and get love" — Snoop
Jed, the Suisse Chalet and the good times, Dean you're one crazy m.f — Kip, Big Al mi presidente bueno
Andy — Mooks, 2 fun years, hide a Red Dog for me. You always seemed to be there for my stupid ideas. "La bomba," tu casa, y noches tardes. **Caroline + Hannah** — for however long, you both made me happy.
GJ — I never thought I could make a friend here like I have at home, or a better one. To the alarm clock, cleaning up your messes, passing out at your sister's, and the crack house. We'll drink one with Boom at a grad party to the three Original BHM — "Incoming call/It's my homie from high school/All we got left is stinkin memories/I love that partna to death, I'm drinkin Hennesey/Me and you you no truer two" — our westside player — Tupac
"Beneath this face that appears so impassive hell's tides continually run" Whitman

Eve Klein

"Storyteller makes no choice. Soon you will not hear his voice. His job i to shed light, and not to master."

— Robert Hunte

"One of these days and it won't be long, going down in the valley and sin my song. Gonna sing it loud, sing it strong, let the echo decide if I wa right or wrong."

— Bob Dyla

My family, friends, and teachers, thank you.

Knowles

To laugh often and much, to win the respect of intelligent people and affection of children, to earn the appreciation of honest critics and endure the betrayal of false friends, to appreciate beauty; to find the best in others; to leave the world a bit better, whether by a healthy child, a garden patch, or a redeemed social condition; to know even one life has breathed easier because you lived, this is to have succeeded.

Emerson

"A zen philosopher said, 'A flute with no holes is not a flute and a donut with no holes is a danish.'"

— Ty Webb

I'd rather have a bottle in front of me than a frontal lebotomy." — PG

Thanks very much to Mom, Dad, Phoebe, Allie, and John.
Also to Some of the best teachers ever, Dr. Crabtree, Fr. Hall, Mr. Wicks, Mr. Gurry, Dr. German, Mr. Regan and Dr. Shaw.
To the Stearns boys '95, '96, '97 — Some of the most fun I've had
Especially JSB, BBG, and DWW
Lots of Love and Luck!

"If you gotta go, Go with a smile!"

— Joker

Neil Kothari

ias: Kothar, lamp post, Pete, zombie . . .)

my family, mom, dad & Jason: Thanx for being there. You are in my thoughts wherever o, and we shall always be together.

ecial thanx to my Will Hall Boyz, especially **Pandu — "Phatman"** — it will happen neday. You're time will come. **Dave** — for being a kind and inspiring neighbor. **Charles** someday, somewhere, somehow — we will meet again. **Scott** "I'll break my foot up ır a." — you put Jay Leno to shame. **LJ** — I don't mean to dis' you but one-on-one, ı'll get tooled. Also, regards to **Ben "Shmoyer"** — for always keeping me company at ch. **Haruki** — it's your turn to come and chill in HK. **Srina "Punk-Vas"** (and his ekick) — I know that you know you're the genius. **Marwan "marijuana"** — and why s you're head shaved? **Al, Val, Dal and Cliff** — I'll see you in HK.

d to all my friends, and people I've met — you have been a big part of my life for a morable two years at Andover. Life will never be quite the same without you. We must ep in touch.

everybody in Hong Kong — these two years have been a fast and crazy ride. I've missed ı a lot. I'm finally coming home.

appiness is not a destination. It is a method of life.

— Burton Hills

Neil Kumar

Big Ups To: The O. Five-B. Funk, J.Q., Hüst, and Sawyer. The Main B-Side Boys — Stevie T., Todd, Manning, Nasty, Wildah, and the rest.

"Labba, labba." — Karsan

"The frontiers are not east or west, north or south, but wherever a man fronts a fact." — Thoreau

"Through our great fortune, in our youth our hearts were touched with fire." — Oliver Wendell Holmes Jr.

"Be true to yourself and you will never fall." — B. Boys

"When the fight begins within himself, A man's worth something." — Browning

"Always do right. This will gratify some people, and astonish the rest." — Twain

Sacha Kuo

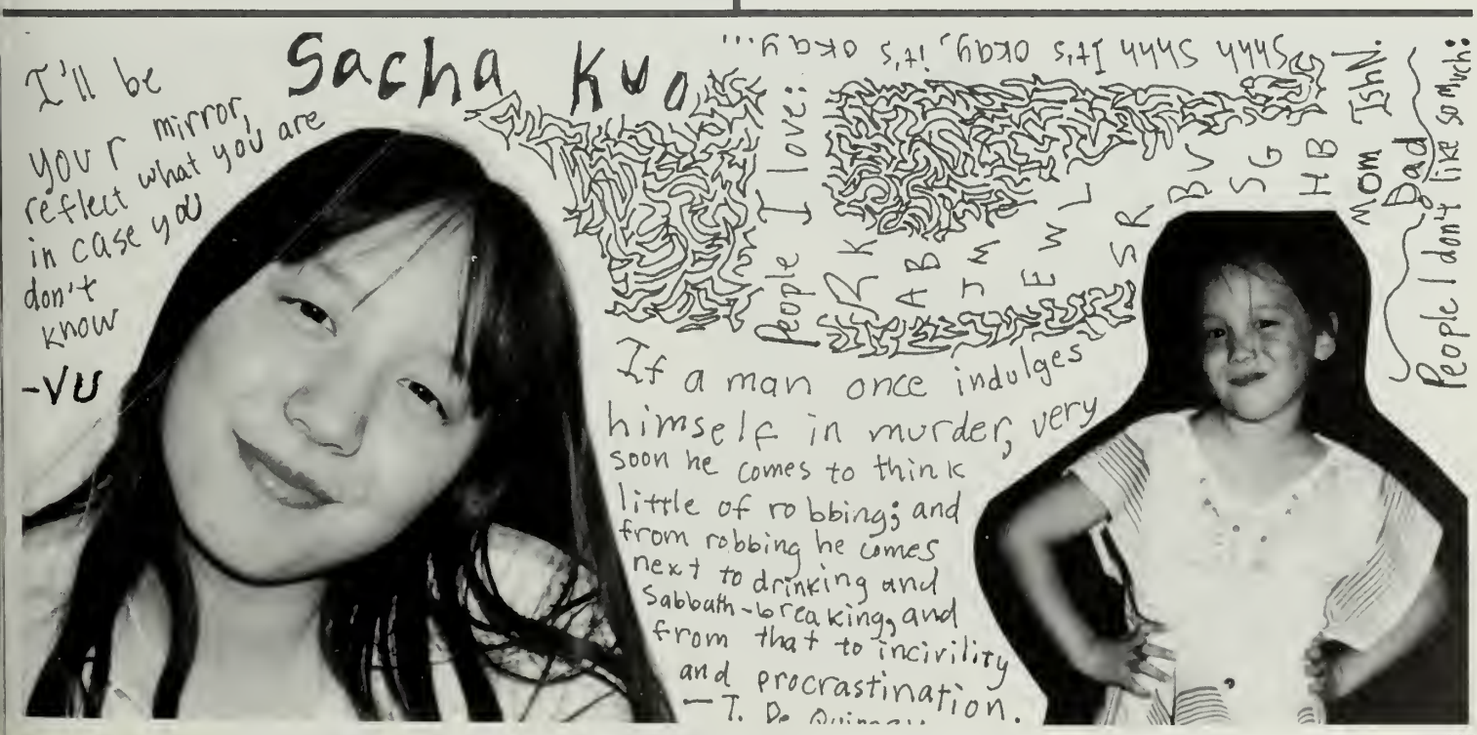

Jeremy Kurzyniec

ἐδιζησάμην ἐμεωτόν

Nicholas Kwaan

The Monotony Song

A donkey's tail is very nice
You mustn't pull it more than twice,
Now that's a piece of good advice
— Heigho, meet Hugh and Harry!

One day Hugh walked up to a bear
And said, Old Boy, you're shedding hair,
And shedding more than here and there,
— Heigho, we're Hugh and Harry!

The bear said, Sir, you go too far,
I wonder who you think you are
To make remarks about my — Grrrr!
— And there was only Harry!

This Harry ran straight up a wall,
But found he wasn't there at all,
And so he had a horrid fall.
— Alas, alack for Harry!

My sweetheart is a ugly witch,
And you should see her noses twitch, —
But Goodness Me, her father's rich!
— And I'm not Hugh nor Harry!

This is, you see, a silly song
And you can sing all day long —
You'll find I'm either right or wrong
— Heigho Hugh and Harry!

The moral is, I guess you keep
Yourself awake until you sleep,
And sometimes look before you leap
— Unless you're Hugh or Harry!

— Theodore Roethke

Thanks to everyone — parents, siblings, teachers, and friends — who helped me through PA. I liked it here.

Mummy Daddy Ter love you more than words can say. My family you're the best. Na sistas 4 eva. Yan Mel Jaime Bri Shanna Lisa & all ICHS posse friends for life. Anybody going to the general food line? Honey love you much. Bros Chady HorHor Neil & G love yu 2 di groun. All PA bredren thanks for making it easier. Going to the quads?

"TIME WILL TELL"
- Bob Marley

Andrew Lambea

There being already a picture of me in the year book, here are a few friends that I wanted to include. Bruno, Kino, Allan, I'm sorry I don't have a picture of you.

Benjamin Larman

Even at a young age, Ben Larman had an immense impact on the fate of the world

Elizabeth Hunter Lauten

"Have we reached the end?" asked Piglet.
"Yes," I replied, "I suppose so."
"It seems to be the end." said Pooh.
"It does. And yet —"
"Yes Piglet?"
"For me it also seems like the beginning."

— A.A. Milne

Mom and Dad — Thanks for all your love, support and understanding. You've always been there for me and I appreciate everything. I Love you guys!
Brooke — Thank you for being my big sister and leading the way. The phone bills were well spent.
Tatum — Work hard and be careful. You have a bright future ahead of you.
To all my friends — You guys are the greatest. I couldn't have done it without you. I'll miss everyone.

"I always knew I would look back on the times I cried, and laugh. But I never thought I would look back on the times I laughed, and cry."

— Anonymous

Cosme Lavin-DaPena

Q: Did you lose **2** years of your life at PA?

C: I don't know, but I once read that the wait for pleasure can be pleasure itself.

¡VIVA ESPAÑA!

Justin Lee

Mom and Dad — Thanks, I love you
Ernest — We'll be brothers forever
Fettman — In Da' House
Rob — Pimpin' Teacher
Adnan — California Love
Woo — Great Asian Yellow
CharLee — Crazy Asian Man
Abubi — Chocolate and Vanilla
Steve — Lookin' at da' Facebook
Kumar — Late Nights doin' papers
Hustvedt — Clustah Prez
Taylor Hall '95-'97
Virgin Islands Rule!
Thanks to everyone who made this possible
"Do or Do Not. There is no try" — Yoda

Christopher Leighton

The last four years have been a blur of insanity, acco plishment, and Dew. Thanks to all those who mad worthwhile: my family, who gave support and love; teachers, who gave me friendship and knowledge; and the friends who gave me laughs and a reason to go Thanks to Rockwell '93, good luck to Rockwell '96. A of course, I'll never forget the Fuess bastards: even as part ways, I'll always have the memories. Look me anytime, keep in touch.

You just don't get it.

Joshua LeMaitre

"Good Heavens! What degenerate produced this abortion?" -Iggy
"Who's scruffy lookin'?" -Han
"I'm a firm believer in the philosophy of a ruling class...especially since I rule." -Randal
"OOOOOOO! Navy Seals!"
Oh look it's a tennis ball-how do they keep their eyes open?-four inch-god is in the whopper-OH MAAN-ready...done!-Amaria Barreda errolin-off road-pvault-Rumplestiltskin Eats Improperly-PRETZEL KEG FOREVER!-San Esteban-Loon-the concert-fitty five cent, good lord that's a lot a money-No haggum daggum, no snaggum daggum. Sheee-Dudley Fitts-Day Student Days-A/X '95-I don't appreciate your ruse ma'am-I'll tell you about a kick ass weapon-psycho steve's chair hat-watching the crew team-on the beach of Santander-It is so choice-to sleep, to sleep perchance with children-Fo Fo two-echo park-Dylan-Original Juniors-Mass-hole-Down the hatches in the galley-the teaching hammer-the look-I know I'm your hero.
Dise-You rule. Keep on going higher and higher.
Chris-Hang in there. Keep your focus.
Hannah Barberra-Don't let people that are worse than you get the best of you. Be strong.
Thank you mom and dad for putting me through this for the past four years. I hope you think I was a good investment.
Mr. Krumpe, Mr. Scott, Mrs. Fan, Dr. Watt, Mr. Regan-It has been an honor.
"...And tomorrow say good-bye." -Dave

Allice Lewis

"Art holds fast when all else is lost."
--anonymous
"The essence of all beautiful art, all great art, is gratitude."
--Nietzsche

"When in doubt, tell the truth."
--Samuel Clemens

R: Where are we going?
BM: We'll find out when we get there.

Thanks: Mom, Dad, and to my friends (who made it all happier and bearable: MC, GR, YV, ES, SR, AB, AS)

Jinghua Li

Daniel Liffmann

Mad props go to Stuart for keepin' it real.
Heroine Boy, faculty and kids whose last names begin with C, and all r
enemies can suck a big fat whoa!
Falcones, Wu-Tang, C.C.,
"We gots to get the fuck outa here"

— Ben T

Uppers keep givin the deans something to worry about. Good luck to Murp
Mcnulty, and the Backstop Crew. Sanc. with gooms '95 Cock, B-boy, Vinr
Pudding, Wu-Tang "We were enveloped in the whole pyscadelicness of t
vibes of the Pacific." — Under the Boardwalk Parkers ("Get your own dar
wave" — North Shore), Stoltz, Couture, Schofield, Powers, Zets, Emmy, Li:
and the girls, and all my townies — Mad Graditude for helping me realize wha
important (Oh yeah, and its not staying on the concrete paths Mr. Cline.) A
lastly I give "Thanks to old king Neptune" — Endless Summer

Erik Limpaecher

"Pressure is only what you feel." — Mr. Hetherington

Thanks to all those who have helped:
God, give me faith. **Mom & Dad** — I Love You. I owe you. **Alex** — My little cohort. Live long, work hard, go to Andover, and prosper. Love you, too.
Bishop '95-'96 (Tom H., Parmie, Charles, Pan, Hibi, Falco, DB-S, JE, Mike, Drew, Jose, Nate (dogg), Bear, JOB) — Thanks for the holodukes, water-balloons, Varsity dorm wrestling, McRuns, & 3 AM debates on culture. **J. Billy** — "Too much to say." Thanks for everything. **Leighton** — I hope you're on my side. **Rockwell Prefects of '96-'97** — down in the trenches. **Nate, Bear** — Time to refunkatize the planet. Thanks for jazz, funk, and Greeks. Nate, I'm framing that Princeton essay. (F-in 1!) **Andover Maglev Initiative** — 250+ mph! **Kay** — I admire you; keep fighting. **Andover Wrestling** — Squeeze! **Luis** — Defend your country, go kill something. **Hoffa, T. DeWitt, Dave R.** — Some people are just born with a crazy sense of whack-ness. Dave, we'll perfect the snap.
Also, **EH, AS, WK, BC, RM, MR, JH, MD, NK, JC, LM, FC, JS, JK** and all those whom I've forgotten.
Good luck to Rockwell Class of '00. Thanks go to **The Colonial, Ska, Jerky Frechette in the morning, Dan?/ Joe? Ankeles**
Thanks to those who already left: **The Happy Whistler, DB-S, The Pilot, Sloth, Gestapo, Roadkill P.**
My appreciation to four years of great teachers, including: **Mr. Rogers, Mr. Thomas** — Thanks for kicking my butt. **Dr. Watt, Mrs. Pryde** — Thanks for teaching me that F = ma and much more.
"Tis better to have loved and lost than never to have loved at all." — Shakespeare
"Miser Catulle, desinas inteptire, . . . sed obstinata mente perfer, obdure." — Catullus 8

"Eat your greens and do your physics." — Marco Gualtieri
"Einigkeit und Recht und Freiheit."

Ann Lin

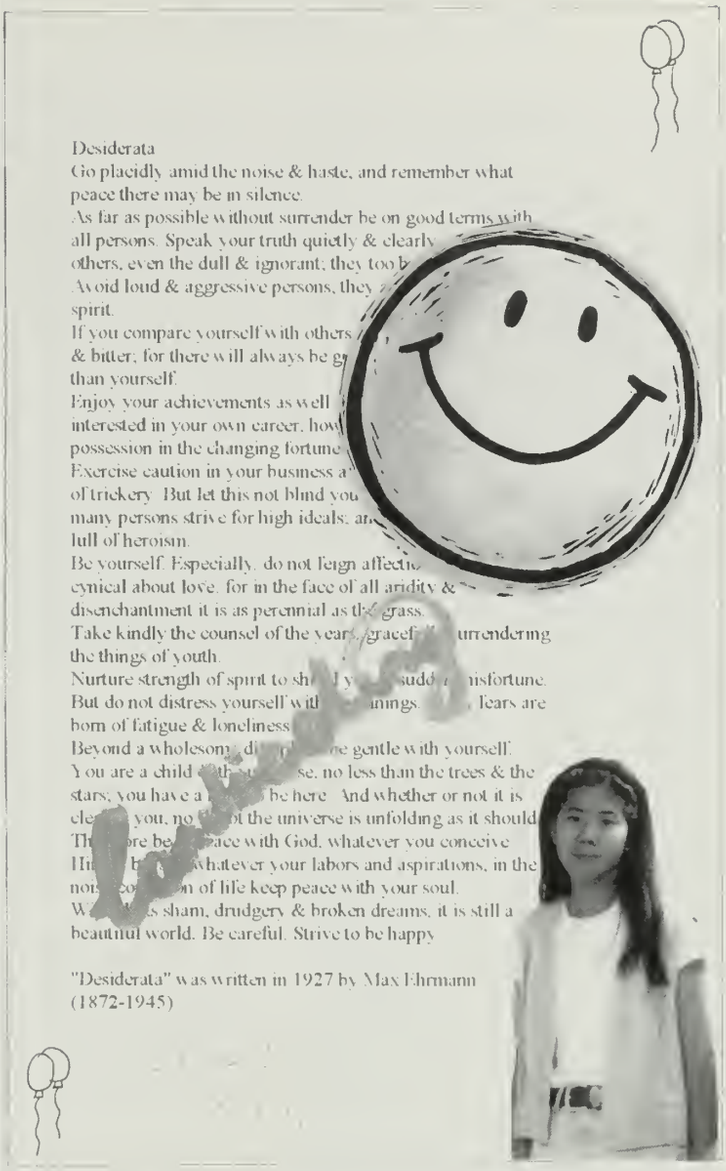

Jamie Lipman

the thin horizon of a plan is almost clear my friends and I have had a hard time bruising our brains hard up against change all the old dogs and the magician — indigo girls

To laugh often and much; to win the respect of intelligent people and the affection of children; to earn the appreciation of honest critics and endure the betrayal of false friends; to appreciate beauty; to find the best in others; to leave the world a better place whether by a healthy child, a garden patch or redeemed social condition; to know even one life has breathed easier because you have lived, that is to have succeeded. — Emerson

"Friendship," said Christopher Robin, "is a very comforting sort of thing to have."
To the Problem Zoners — What can I say? You're the best friends a person could ask for. Thanks for everything. We will get a plaque.
Michelle and Gina — Modern Dance in the graveyard, PE 10, cloudwatching, Spring tapes and movies:
The clouds above us join and separate
The breeze in the courtyard leaves and returns
Life is like that, so why not relax?
Who can stop us from celebrating?

"It had become, she knew, giving one last look over her shoulder, already the past." — Virginia Woolf

Jeremy Lishman

Its been a great, long 4 years, and the big thanx goes out to: my parents and my brother (they always believed in me), Wu, McNary, Falcone, Murphy, Escamille pauley, Tsai, Vinour, Barron, the rest of the stuart clan, Rockwell '93, Burtt House '94, Taylor '95, and fettman,. No thanx goes out to: LCG, Big R, and all the others who gave me trouble in my 4 years here. It's been fun.

Catherine Loeser

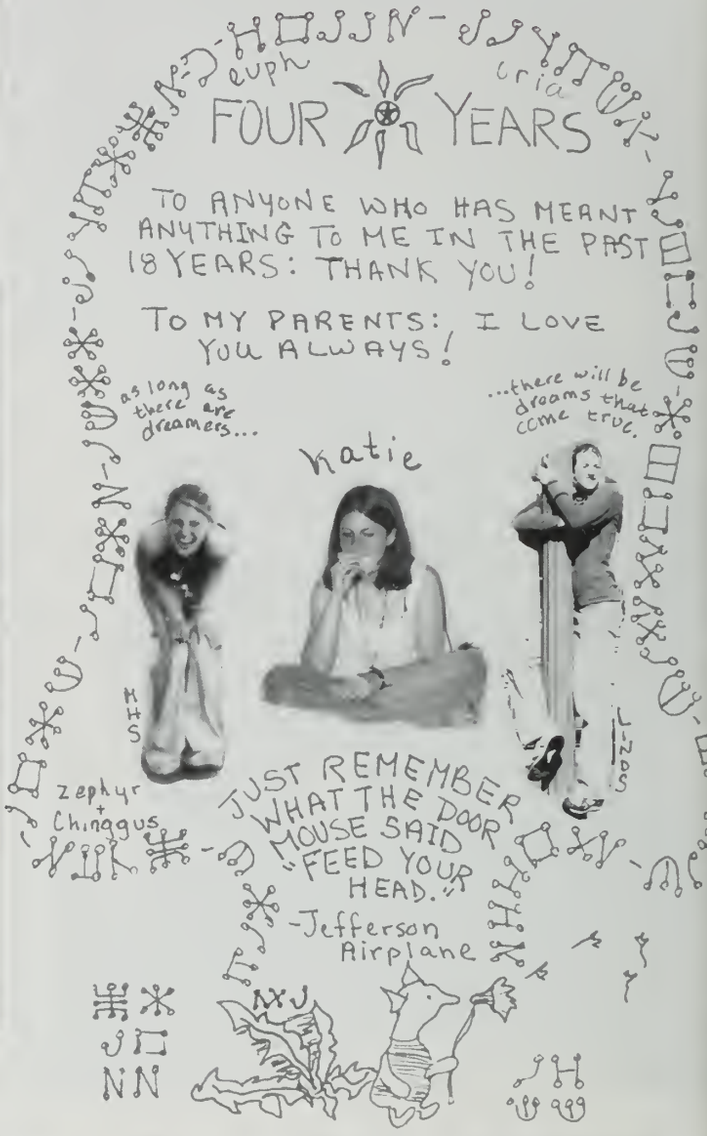

Sandra Lynn Lopez

"I would rather have thirty minutes of wonderful than a lifetime of nothing special."
— Shelby Eatenton Latcherie

"Each friend represents a world in us, a world possibly not born until they arrive, and it is only by this meeting that a new world is born." — Anais Nin

"If someone's from Texas, they'll tell you. If they're not, why embarrass them by asking?"
— John Gunther

"I have fought the good fight, I have finished my course,
I have kept the faith." — 2 Timothy 4:7

"To gain that which is worth having, it may be necessary to lose everything else."
— Bernadette Devlin

"To believe in something not yet proved and the underwrite it with our lives; it is the only way we can leave our future open."
— Lillian Smith

To my friends, (both old and new) you will never know quite how much you have meant to me. Thank you all for your love and constant support, the late nights, the long conversations, the tears, the smiles, and thanks for always staying — "a little too long". To the underclassmen, you guys are the greatest, I'll miss you. To my teachers, each of you has inspired the creation of new worlds within me. To my sisters (the "gals"), I love our differences and cherish our similarities. Mom and Dad, I love you more than words can convey. Thanks for always believing in me.

Caroline MacLeod

"It's wonderful to be looked after — but it's even more wonderful to be able to look after yourself"
— Jess O'Neil

That's not to say there hasn't been people around who were there to listen and support me — thank you Mr and Mrs Maqubela, Mrs Heelan, Ada, Mr McCann and Mr and Mrs Hannah.

For making the year so much fun, thanks Alexis (for taking the time to decipher my Scottish jibberish! Love ya!) Diane (you're great to procrastinate with, good luck next year — I'll miss you.) Ivy (for making even "Jenga" on a Saturday night seem like fun! You've been brilliant!) Stimson — Megan, Mauresa, Shirlie, Wendy, Marlena, Olivia, "Little Sis" . . . I love you all! And to the guys in Carter House for being great friends and making me laugh — maybe some day you can all come to Scotland and we'll go sheep tipping!!

I can't forget my friends at home who have provided my life line on e-mail and made me feel loved by filling up my mail box! And Bruv, what can I say? Good luck with everything — I'll always be here for you. You'll never be far from my thoughts 'cause your music constantly haunts me!

Finally, thank you to Mum for telling me to keep going, and to Dad for explaining why! Just hearing "chin up" from you means more than you know. I love you both — even if I don't show it all the time!

"Cheerio" P.A. It's been an experience!

julia anne magnus

I would like to thank my family, Mr. Wise and Novel and Drama, Nick Sagall, the End, Sacha, (3 yrs.!) Anne, Isham, Sarah, Katharine, Ayn Rand, Humphrey the tortoise, and руский 42.

«Я вас любил, любовь ещё быть может...»
Пушкин

Mais où sont les neiges d'antan?"

"The supernatural power that a mystic dreads, the unknowable spirit he worships, the consciousness he considers omnipotent is-yours."
Ayn Rand

"I'm never bored, so I'll never get old."
David Bowie

Julia Anne Magnus

Matthew Magrone

WE MADE IT!! I faintly remember someone saying that I was too small to play football. HA HA!! Thanks to the boys from the Rock, Ian, G.J., Adnan, Jazz, Woo, Fett, and everybody else. My man Joaquin 'cause we go back to MATH 10, so "keep in bouncin' baby." Boom Boom, always stay in trouble. Good luck O.B., Tony, the uppers, and the Goon Squad. All the ladies that were always there for me especially Camille. Thanks Chuck and Cauz, sorry I couldn't win one for you. Thanks Ms. Kelly, Mr. Peffer and Mr. Heelan. Thanks Coaches Raj, Carter, Dunn, and Coach MO. Thanks Lou, for putting up with me for 9 TERMS!! I would like to eternally Thanks Mr. and Mrs. McGraw, Molly, Jack, and Annie. I can never repay you all, but Thank you for being my second family and my second home. To Booms, D, Sully, Martin, Kev, Waldo, and Derek, Thanks. To Garth, we did it, and we won at Exeter. We always had fun whether we were arguing (even though you were usually right) or if we were staying up too late B.S.ing. Thanks for all the good times, and much love forever. Finally, Thanks to my family. To all my Grandparents, I did it for you. Thanks to all my sisters, Roe, Jacki, Meri and Chrissy, and all my relatives. Thanks Mom for writing to me, even though I didn't write back, and Thanks Dad for pushing me through. I love you all

Kevin Manning

Mom & Dad- I want you to know that I really do appreciat everything that you have done for me. love you always.
Meaghan- You've taught me a lot and without you wouldn't even be here- take care.
"In the world you have tribulation; but be of good cheer I have overcome the world" John 16:33
"One stands alone or not at all." Marc Helprin
"Let's kick some tail!" Coach Tony Kline
"That's what crowbars are for." CB
"I am leaving, I am leaving but the fighter still remains." 'The Boxer'

Lisa and the rest of masco- miss you all and good luck.

Kazi, Kelly, Ellen, Kathryn, Meghan, Annie, Rebecca, Jen, Kate, Audrey, Meridith, Alex, the Ellen, Rebecca G., Sarah & the Phillipian. - I love you all good luck and have fun.

To all my teachers who have inspired me to work harder- Mr. Regan, Mr Murphy, Dr McHugh, Ms. Smith, Mr Wicks, Mike Kuetta.

Mr. Richards - you were the best academic advisor ever, encouraging and helping me the whole way.

Olivia Mark

It's golden
-The House
aka Kinger

It's my first,
my first everything
- Lionel Larrabee

Mom Dad and Ellie - you are my best friend - give masco hell! I love you all so much and w/o your constant supports I couldn't have made it.

Christopher Martin

Thanks for everything Mom, Dad, Lauren, Geoff, and Andover!

Lauren Martin

Thanks Mom and Dad for your wonderful love and support through this experience. Geoff, enjoy your own toothpaste next year. Thanks to my friends for laughs and support. I'll miss you, Phurff.

MOTTO

I play it cool
And dig all jive.
That's the reason
I stay alive.

My motto,
As I live and learn,
is:
Dig And Be Dug
In Return.

-Langston Hughes

Nicole Mason

Mom, Dad, Claire, Nathaniel-
To express all my gratitude
couldn't do justice. I love you.

To Those Who Have
Truly Grooved-
Until we run free...

Olga Massov

"Between the idea
And the reality
Between the motion
And the act
Falls the shadow."

T.S. Eliot

"Have some wine," the March Hare said in an encouraging tone. Alice looked all around the table, but there was nothing on it but tea. "I don't see any wine," she remarked. "There isn't any," said the March Hare."

L. Carrol

"Moi, je serai autocrate: c'est mon metier. Et le bon Dieu me pardonnera; c'est son metier."

Empress Catherine the Great

Zachary R.G. McAfee

"I stand once again a
the point where
must begin my life i
a different way.
shall now try to fix
calm gaze upo
myself and begin to act in earnest; for only thus shal
I be able, like the child calling itself 'I' with its firs
conscious action, to call myself 'I' in any deepe
sense."

— S. Kierkegaar

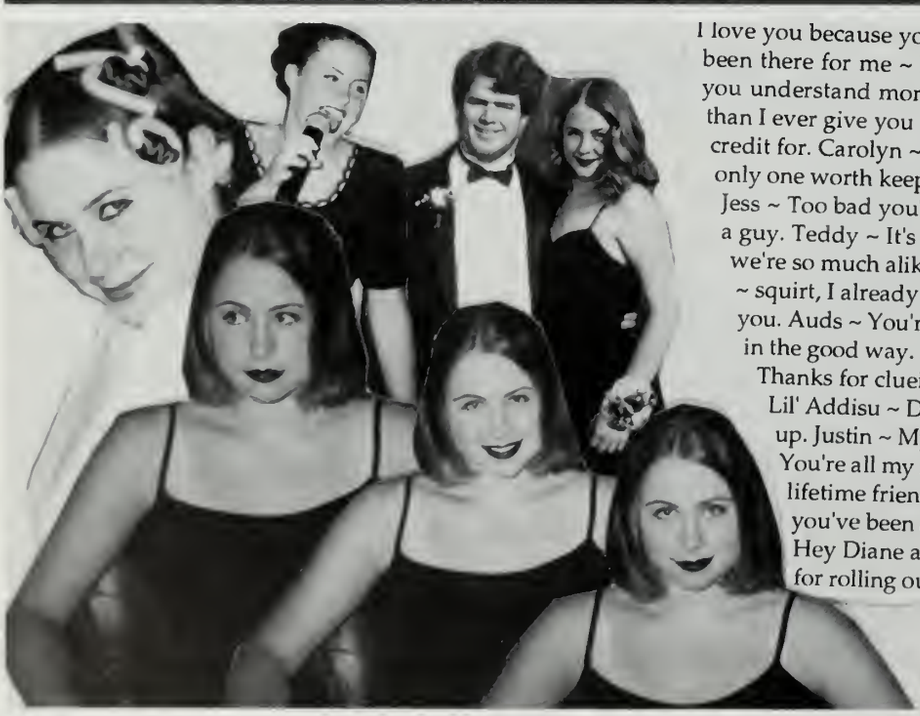

I love you because you've been there for me ~ Ian, you understand more than I ever give you credit for. Carolyn ~ The only one worth keeping. Jess ~ Too bad you're not a guy. Teddy ~ It's because we're so much alike. Phil ~ squirt, I already miss you. Auds ~ You're crazy, in the good way. Diana ~ Thanks for clueing me in. Lil' Addisu ~ Don't grow up. Justin ~ My CD boy. You're all my newest lifetime friends. Sarah, you've been a good sister. Hey Diane and Dick ~ thanks for rolling out the big bucks!

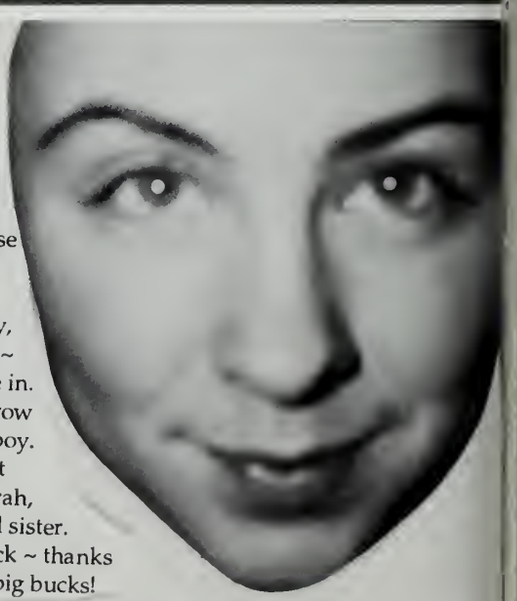

Lindsay McCarthy

Sometimes, if you stand on the bottom rail of a bridge and lean over to watch the river slipping slowing away beneath you, you will suddenly know everything there is to be known. — A.A. Milne

I love you Mom and Dad. Thanks for everything. Chip and Chris — you guys are the best brothers anyone could ask for. To my friends — thanks for making these four years fun.

on't it always seem to go that you don't know what you've got til its one. — Joni Mitchell

L I L Y M C C O N N E L L

Keeva Shaunté McLeod

All thanks and praises go foremost to God who has been my foundation and my best friend. To those who have touched me the most . . . **Ma:** You have been one of my greatest inspirations. Powerful, strong, dedicated, wise, and proud, you've molded me in the likeness of yourself. All 18 years of me, I owe to you. For your endless love, support, struggle and sacrifice . . . thank you. **Dad:** Look how fast your little girl has grown up! I know it hasn't been an easy road (for either of us), but thank you for always being there for me! I love you. **Kevin:** Cluck, cluck. I told you to stay away from chickenheads. By the way, ever heard of R.S.? If you don't know you better ask somebody. Remember big lil' sis comes first, so tell your cluckers to back off. Love ya! **Willie:** How many times must I disown a brother to get him to stay in touch. It's all good, though, I love you anyway. **Grandma:** Words could never express my love for you. Thank you for always being on my side (even when I was wrong), and for spoiling me like grandmas should (smile)! **Krazy Nay:** my bold, black, beautiful, used-to-be-mackstress cousin down with the Kootie Klan: You're like the sister I never had, and even if you were crippled with one leg, no arms and no neck . . . I'd still claim you. Stay Krazy! Bbbusseee!!! Special thanks to those members of my family who have supported me throughout my four years — the Artis', Robinsons, Robins and McIntyres. And to my young, adorable sweethearts (even though y'all are bad) — Malcolm, and Justin — I love ya! **Nashira (my PIC):** You and you know who will be the oldest living members of the NV clan. Why don't y'all stop frontin? I'll miss our heart-to-hearts and late night male-bashing sessions, but the legend shall continue . . . no doubt! But stay away from things with high-pitched feminine voices, okay? Keep ya head up girl, that Blaire is out there somewhere, we just gotta find him. Love ya! — Kee. **(LDB)** aka Dawn aka "D:" This is how we chill from 93 'til (remember that). One day we'll come out with the phat "Yours" — "Baby I'm Yours" remix, and it'll be the bomb. Until then, don't forget me, your 'Vogue sister, Cindy. **Shaina:** Girl, whatever it is that you need, I hope you find it. But remember, you can do bad by yourself, so find something (or someone) uplifting. (And stop eating so much!) **Diana:** I getz busy, y'all, I getz bush on the track! Do dog movies, delinquent children, and big, round, blue eyes mean anything to you? Ha! Ha! 'Nuff said. **Mr. Crawford:** You are one of the most inspiring, challenging and intelligent teachers I have ever met. For all the college advice, recommendations, and concern for my future . . . thank you. **Bear Kirkpatrick:** Thanx for the tremendous amount of literary help you have given me, and for the opportunity to have met and worked with you. Best of luck for the future! **Hale Posse** and my fellow 4-year seniors: '93 'til infinity . . . **Thank you's to:** my girlz Joi and Nija, for your friendship and support throughout these hard, rough four years; Joi: you have been blessed with a precious gift. Take care of my baby and continue to shower him with love; Garth G. (Mr. GQ) for your great sense of humor, and for all the support you've given me from day one; my "brothers" Dre, Keith, Tory, and Psycho for always having my back. **Shout Outs to:** "The mouth of the south" Cassie for making me laugh, even though you yap too much (Love ya!), Krystle (Sangria. Need I say more?), Ivy (my favorite troch) Chuang, Eddie Rodriguez, Chantel, mis salmatines '96, Joaquin, Parmanand, Erick "where's my money" Espin, Liz J. (you did 'nuff justice to my room), Liz H., Tizi, Sooyun, Af-Lat-Am, my Junior House girls, Kia W., A Better Chance Inc . . . and Girl Scout Troop 3111 in New York. **Special Thanks to:** Mr. Bewig, Mrs. Carter-Griffith and Graeme, Bobby Edwards, Ms. Robinson, the Curtis', Jen Hickman, Amie Wilmer, Ms. Lewis, Susie Margolin, Mrs. Vivien Alemani, Pastor & Mrs. Ryals, Beulah Baptist Church, and my "second moms" Pat Renie, Francina Wearing, and Nancy Lucas. All respect due to those who made it before I did: Crystal (um, I mean Mickey), and DB (wazzup!). To the entire class of '97: We made it! Thanx for 4 precious years and millions of memories. Good luck in all you do! We've finally grown our wings — now it's time to fly. And last but not least, to those I forgot . . . don't take it personal!!!

"I leave my parents here behind/And all my friends to love resigned/"Tis grief to go, but death to stay/Farewell — I'm gone with love away." — George Moses Horton

Rob McNary

thanks: mom/dad, ma'amer
adnan, woo, charlee, justin, pimpy, lish, stu
all the rockwell boys
burtt house (playaz club?)
taylor hall (fettman lives)
my catholic-school friends (jess)
dc intern people (melanie, f?)
jv sports rejects like me (clustah too)
debaters everwhere
madison buddies (danielle, page . . .)
i am not ashamed to admit i loved this place.
that means all you people reading my page.
keep in touch.

". . . even when i haven't seen you in a while,
you still make me smile when i recall some
favorite memory from our past. our friendship
is so much a part of me that just thinking about
you makes you seem close . . . and in my heart,
i know you are." — linda barnes
". . . winter, spring, summer, or fall, all you got
to do is call, and i'll be there . . . you've got
a friend . . ." — james taylor
thanks andover.

Christopher McNulty

There's a lot to learn
For wastin' time

— Neil Young

Well, then, says I, what's the use you learning to do right, when it's troublesome to do right and ain't no trouble to do wrong, and the wages is just the same? I was stuck. So I reckoned I wouldn't bother no more about it, but after this always do whichever came handiest at the time.

— Huck Finn

I've been wrong before
And I'll be there again
I just don't have any answers my friend
Just this old pile of questions
My memory left me here
In the field of opportunity
It's plowin' time again

— Neil Young

Reena Mehta

"The future belongs to those who believe in the beauty of their dreams. E. Roosevelt

vs + aa. thanks for all the great times **pemb. chics:**"Friendship," sai Christoper Robin, "is a very conforting thing to have." **dew:** somewher between the smiles and the tears we lost a great friendship, but mayb once it was great. **heb:** you will be my rain dancing partner 4ever. "Th prize is always worth the rocky ride." Indigo Girls, (I promise). **mas** thank you for helping me w/all of my crazy traumas and always makin me laugh, you are the best. **hsb.** my endless gratitude and love wouldn' even fit this page, but for now just know that, "you will always be a par of me . . . "**am:** "friends forever and closeness always" **z:** I've alway looked up to you and always will. ilu.**d + m.** I wouldn't have made it w/ your love and support. ilu. p.s. dad, thanks for being my hero.

"We laughed until we had to cry, we loved right down to the las goodbye."

Roshen Menon

To teachers: Ada, Mrs. Brother, and Bobby thanks for helping me through the three years.

Mom, Dad, Nish, and B.J. — Thank you for your love and support ove the years. Thanks for being there the whole time. My room would not b clean without you guys. I love you.

To my friends. I will always remember the quiche at Hayscales, Stuart's place, CVS receipts muggings, in the combat zone, industrial fans, Clustah pride, candle-waxed skis, driving underage i Vermont, transsexual hairdressers (No Marc! I am not talking about John) and the rest of the B.S sessions. There was way too much analyzing. Thanks for putting up with me!

Our conversation short and sweet, it nearly swept me off m feet. — **B.D.**

I've got more than I bargained for on this trip already. — **Ha Solo**

Class of 97' —

May God bless and keep you always.
May your wishes all come true.
May you always do for others and let others do for you.
May you build a ladder to the stars and climb on every rung.
May you stay forever young
May you stay forever young. — **B.D.**

It's all over now baby blue. — B.D.

Manuella Meyer

) Mammaw, pappah, Tacha and Astre — ıanks for the support and love. I wouldn't endured four years away from home thout you guys.

) Eleanor Patricia Williams m.a. — My rtner in crime . . . Hey Elle — "What mes up, must come down, right? Where e heck is Chief Rocka when you need m??!! I think he's jiggity jokin' because ymouth Rock is on his back home fry, me skillet, home grill, home pie . . . HHH — I will NEVER forget you, no atter how hard I try, you're the best.

ıanks for supporting me and making me ıgh and cry. Remember me to Double ick, Stevens West, Barcelona, Sitges, ndon, and where ever life takes you — t remember me.

To Sufia Dadabhai —
In my mind hangs forever/eating in commons when our stomachs told us no, six a.m. campus runs, wanting DA HEAT, being a mo fo', pretending to be from Cataluña, eating cantabros in Sitges while trying to avoid the sun, the strict parent bond, sneaking into hotels in Rome . . ./my love for you.

Special thanks to Mr. Bardo, Ms. Braverman, Mrs. McCann, Ms. Aureden, Ms. Landowne, for believing in me when I didn't want to believe in myself.

Mayako Michino

Tea (green tea, mugi cha, puercha, wulong cha, English tea, Turkish apple tea, Zhong yao), peter rabbits, jigsaw puzzles, maps, black box, stars that look blue, pencils, granola bars, lazy-looking dog, the number "zero", Escher postcards, calendars (Nov. esp.), Sancoba eye medicine, tiny bells, pastels, "The Starry Night", "mosquito bite scratcher", rucksack, magnifying glass, ESP, paper clips, micro-PK, blank pieces of paper, "Alice in Quantumland", www, 3D stereograms, Pinetarsol gel, down jacket, windows, R's pyramid, toothbrush, swatch, Zhong-ri cidian, journey by train, cotton gloves, trees (twigs, esp.), cool green grass, rain...
all are my "refuge"!

Shirley Elizabeth Mills

you must swear never, not even in secret, the utmost, to be ashamed to have lifted arms up to that icy sky and transforming light of the world.
-Robert Penn Warren

Here once more, I found an ancient beauty, a young sky, and measured my good fortune as I realized at last that in the worst years of our madness the memory of this sky had never left me . . . In the depths of winter, I finally learned that within me there lay a invincible summer.
-Albert Camus

a single silver music note burning in the constant and lavish dark
-Cormac McCarthy

jessi, andy, liz, cindy, and tara: i love you

"Train up a child in the way he should go and when he is old, he will not depart from it."

— Proverbs XXII

Many thanks to my family for always being there for support. I love you all. Special thanks to my mother who has proved provided me with opportunities which many others do not have and has made it possible for me to do anything and everything I desire in the future.

GERALD

MITCHELL

"So long as we are loved by others, I would almost say that we are indispensable; and no man is useless while he has a friend."

— Robert Louis Stevenson

Starting from friendships as an infant (As, etc.) to friends at BB&N (MG JG, etc.) to friends at PA, especially one special lady (GW), I have enjoyed all the good times we have had together and will miss them when we go our separate ways; however, I know that we will meet again and I wish you the luck in the future.

Audrey Mocco

Ride a cock horse to Banbury Cross
To see a fine lady upon a white horse
With rings on her fingers and bells on her toe
She shall have music wherever she goes

Nursery Rhyme

Jon Mohraz

Andrew: Thanks for always looking out and being there for me.
Mom and Dad: Thank you for always giving me the love and confidence I have needed to keep my head up.
TO My friends: The memories have been great.

We are better than we know.
If we can be made to see it,
perhaps for the rest of our lives
we will be unwilling to settle for less.

— Kurt Hahn

We're tied to our memories
They won't let us stray
We're not gonna lose ones we made yesterday
We look to our future
And we make all our plans
As if we control what is out of our hands

— Clint Black

To road goes on forever, and the party never ends.

— Robert Earl Keen, Jr.

To set certain popular misconceptions to rest once and for all:

1) He was not found wandering the sewers of London as a child during the winter of 1864, unable to say anything more than "Powerful big rats, gentlemen."

2) He was never exhibited in public houses to the curious; only briefly in July, 1865, to selected gentlemen of standing from the scientific and literary community.

3) He did not have a vestigial tail.

4) He did indeed have what most people would commonly understand as "eyes."

5) He was not actually the pilot of the Zeppelin, although he did disappear for good following the explosion.

6) There is quite obviously no "underground kingdom beneath London inhabited by huge, intelligent rodents." And even if there were, any suggestion of Orion's involvement in the mazy territorial negotiations between Londons Above and Below can be considered a joke, and in poor taste at that.

7) He was afraid of neither mirrors nor street conjurers.

8) There were no tooth-marks on the bones.

ORION MONTOYA

Andy Moon

We are all in the gutter, but some of us are looking at the stars

— Oscar Wilde

Power corrupts, but lack of power corrupts absolutely

— Adlai Stevenson

Do not judge, or you too will be judged. For in the same way you judge others, you will be judged, and with the measure you use, it will be measured to you.

— Matthew 7:1-2

Thanks to my parents for their pain and suffering in helping me get to where I want to be. J.G., G.M., N.D., A.B., thanks for all the dorm stuff this year. P.K., M.C., T.C., K.H.: I'm glad we still remained good friends even though I live farther away. Finally, my two-year enslavement is over and I'm out. Bye to all.

Jay Moon

Seth Moulton

"We must all thank God
that we have been allowed,
each of us according
to our stations, to play a part
in making these days memorable"
—Sir Winston Churchill

"To thine own self be true"
—William Shakespeare

"Old friends cannot
be created out of hand.
Nothing can match the treasure of common memories,
of trials endured together, of quarrels and reconciliations
and generous emotions
—Antoine de Saint-Exupéry

"There isn't a train I wouldn't take,
no matter where it's going
—Edna St. Vincent Millay

Thanks for everything.

Bryan Murphy

"We stood before it and began to freeze inside from the exertion. We questioned the painting, berated it, made love to it, prayed to it: We called it mother, called it whore and slut, called it our beloved, called it Abraxas . . ." (Herman Hesse)

Up and down that road in our worn out shoes
Talkin' 'bout good thangs, singin' th' blues
You went your way, I stayed behind
We both knew it was justa matter of time

We're livin' our dreams
My mind's stopped achin'
That's how it happens livin' life by th' drop.

Ashley Murray

"I will not die an unlived life. I will not live in fear of falling or catching
I choose to inhabit my days, to allow my living to open me, to make me
afraid, more accessible, to loosen my heart until it becomes a wing, a to
a promise, I choose to risk my significance, to live so that what comes to
as a seed goes to the next as a blossom and that which came to me as a
goes to the next as a blossom and that which came to me as a blossom goe
as fruit." — Dawn Markova

Mom & Dad: Thanks so much for giving me this amazing opportunity! Jess: How can I even attempt to put these past 4 years into words? Yo
marvelous & I love you! ("There's . . . , she's coow!") Huge thanks to my friends, teammates, & teachers for making this the best 4 years yet! E
& Mr. Drench: both in & out of practice you've both been amazing coaches & friends, Thank you! Wow, I can't believe it's over already . .
miss this place.

Michael Napolitano

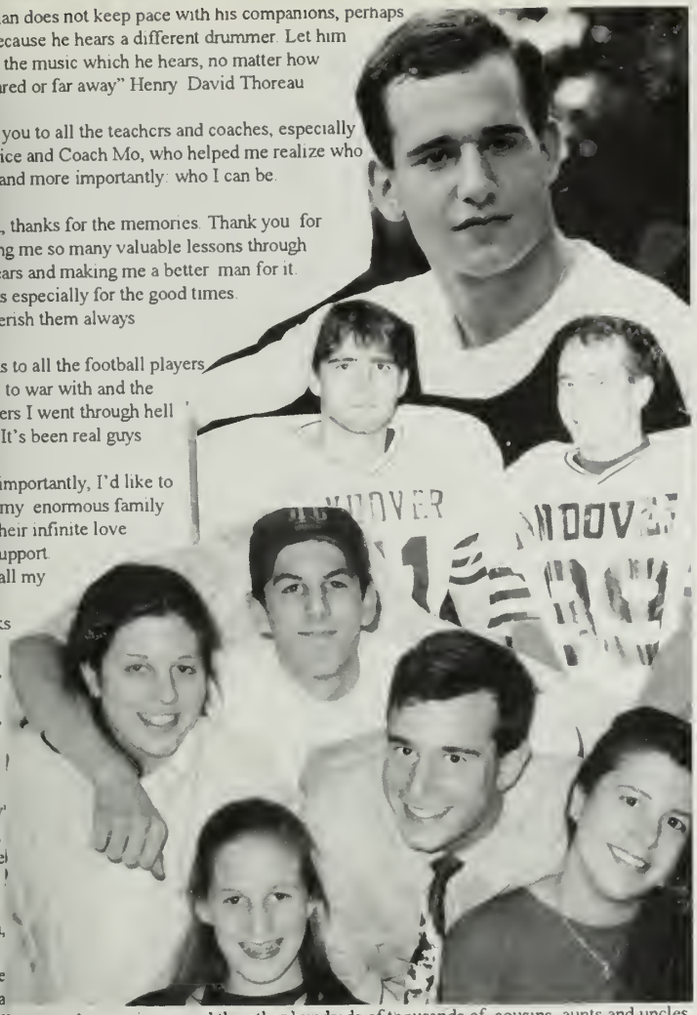

If a man does not keep pace with his companions, perhaps it is because he hears a different drummer. Let him step to the music which he hears, no matter how measured or far away" Henry David Thoreau

Thank you to all the teachers and coaches, especially Mr. Price and Coach Mo, who helped me realize who I am, and more importantly: who I can be.

To PA, thanks for the memories. Thank you for teaching me so many valuable lessons through the years and making me a better man for it. Thanks especially for the good times. I'll cherish them always

Thanks to all the football players I went to war with and the wrestlers I went through hell with. It's been real guys

Most importantly, I'd like to thank my enormous family with their infinite love and support. With all my love,
Thanks
Dad
Mom,
Nana,
Nanu,

Beth,
'Joey'
Carri,
Caitie

Brian,
Billy
Diane
Maria

and all my, nephews, nieces, and the other hundreds of thousands of cousins, aunts and uncles I simply do not have the space to mention. They know who they are. They're the ones who carried me through the rough times and constantly reminded me how to have fun-you'd be surprised how often I've forgotten.

Hey Lou!! We made it!! Thanks for being there-the late night, chats, male bonding, fun times and pick-up football. Most of all, Thanks for your friendship, you'll never be forgotten.

To all those who've befriended and supported me though the years, I thank you
"I can face a mountain, but I could never climb alone" Motley Crüe (Yes, Motley Crüe)

margot claire nason

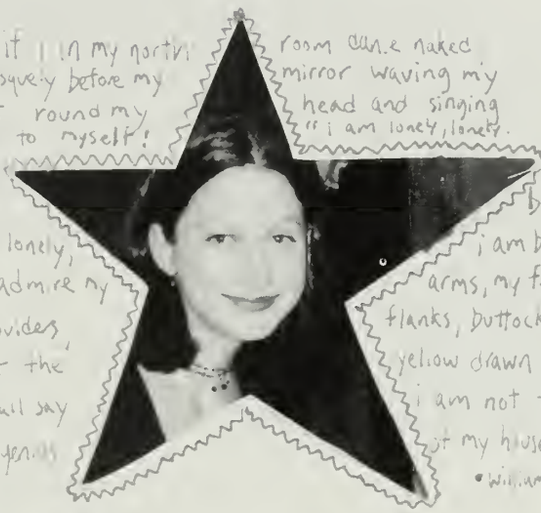

if i in my portrait
grotesquely before my
shirt round my
softly to myself!

room came naked
mirror waving my
head and singing
"i am lonely, lonely.

i was
to be lonely,
if i admire my
my shoulders,
against the
who shall say
happy

born
i am best so!"
arms, my face,
flanks, buttocks
yellow drawn shades,—
i am not the
of my household?

• william carlos williams

* much love and thanks to mom & dad,
c.i.w., r.s., a.k., [illegible]
whitney house '95 '96
whitney house '96-'97 (especially aggie), &
anyone else who helped me through the last
3 years. *

...pink elephants on parade forever...

Derek Trent Neathery

"Happiness is the only sanction of life; where happiness fails, existence remains a mad and lamentable experiment."
George Santayana

Mom, Papa, Grandpa, I love you all, you made this wonderful and enlightening experience possible, thank you. For my boys in the Mid-West, the Yardbirds, we're still the coolest around. Thanks for the times, John, Jason, Bill, Rich, Drew, and Tom. You're the best friends I got. Mr. Heelan you made my life a little bit bigger. Mr. McGraw, you change it. Both of you guys changed my perspective, made me into a better person. Thank you from the bottom of my heart. J, Simba, Bayliss, you guys made Polo fun. Mr. Murphy, you made it hard (wahoo for third!). Thanks guys, and hey Coaché, what's up man? Fellow Misanthropians, you guys were the best a rookie could ask for. Nick, Rasaan, Erin, Lavell, Teddy, Jessa, Sydney, and Meagan, you guys broadened my mind, and helped my spirit grow. I won't forget any of you. Mr. Lyons, I enjoyed being your advisee, thanks for dealing with my 52s. Mr. Heahy, I did the best I could for one year, thanks for letting me come. Ryan, you showed me how to be cool, and one of these days I'll finally figure out how to do it. Hearsey House: the best dorm on campus. Waldo, you're a good guy, thanks for living with my mess. KC you're so hot!

". . . which didn't satisfy them either, but then my purpose was to satisfy myself and that was easy."
Garrison Keillor

Great stones they lay upon his chest until he plead aye or nay. They say he give them but two words. "More weight."
Arthur Miller

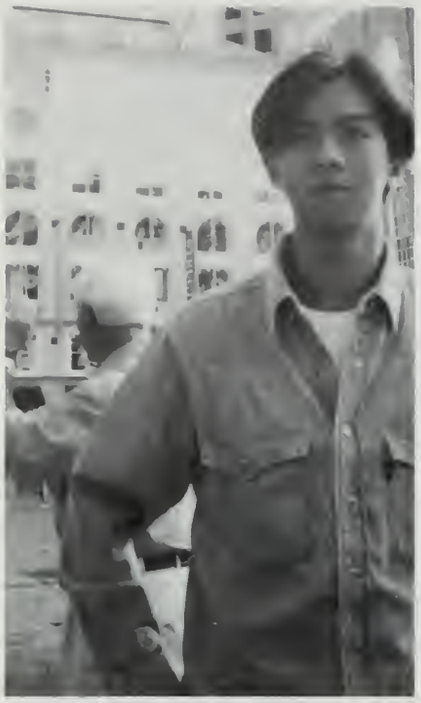

Thuan Nguyen

Merci à tous ceux que j'aime:

papa et maman,

Toan, Thao, Thanh,

the Ferst family,

Mes chers copains à Hong Kong

My great friends at Andover.

And to all the others who have helped me for the last 17 years of my life.

I love you all.

Téléphone:

Je rêvais d'un autre monde
òu la terre serait ronde
òu la lune est biend blonde
et la vie serait féconde

Anne-Marie NICOLAS

I would like to thank all my international, french and americain friends, as ll as my wonderful and caring host family for their support during this school ar abroad. I discovered here many things about myself. Spending some time her in Andover made me be aware of my european identity (techno! techno!) and of y determinisms; thanks to Mr. Kemper whose generosity enabled me to spend is year in the US.

"Vivez et m' encroyez, n' attendez a demain; cueillez des aujourd hui les r es de la vie." (Rabelais)
Et bien sur, un grand merci a mes parents et a ma soeur qui m' ont epaule du nt cette annee a l' etranger.

Catherine Nigro

'hank you to everyone at P.A. that made my experience here the best it could be. I really ppreciated how easily and quickly you all accepted me. I could not have spent a year nywhere else and been as happy! Thanks again, Catherine

'o my field hockey team — You all gave me an experience I had never had before. Not only vere we undefeated but you all made up the first team that I truly enjoyed playing on. 'hanks for accepting me so quickly, I love you guys. Good luck next season! Catherine

Dad — Thanks for giving me the opportunities in the world! I am forever grateful.

Maggy, Bob, Sarah and Cody — I love you guys! Remember, you can do anything you put our mind to.

Missy — Thanks for being so supportive, I think you are the best!

Duna — I had lots of fun this last summer. Hopefully there will be lots more fun summers head. Look out for mirrors and windshield wipers.

Matt — You never can tell when I may be outside your window. Buddy's forever.

Bryyan — "Just when you thought it was safe to go for a midnight stroll, bam, a batchi ball, ut of nowhere clocks you off the head." Maybe we should start before it is dark next time, o we can see the tomato!!!

Alyssa and Amanda — I am forever indebted to you for the constant entertainment you guys rovide. Thanks, for the fun times.

Kristin — We'll have to bond again soon. Just to make sure everyone is as mad at us as possible.

Lauren — Thanks for the taz. He will go wherever I do, friend.

Erin — Good luck, college girl!! Don't have too much fun without me!

Julie — I am going to miss you a bunch. I really appreciate your friendship. Keep in touch!!

Mike — How are you? I will always be here don't forget to call!

us — Long distance friends forever.

Adam — I hope you know exactly how I feel! Forever together. Love, Me!

'o all you guys, I love you all. You have made my summers growing up the best they could e. I hope we always stay in touch. Love, Catherine!

Patrick R. Noonan

"Wide is the gate, and broad is the way, that leadth to destruction, and many there be that go there. Because straight is the gate, and narrow is the way, which leadth unto life, and few there be that find it."

— Matthew 7:13-14

Well, there's not much that I can say after four years of Andover. I'll always have the memories of all-nighters at the Phillipian, the Sunday River trip, 1995 New England Champions, History 30 papers, trips to Harrisons, Marriott, Andover 3, Exeter 0, and all the other things that happened along the way. I'd like to thank Mr. Rogers, Mr. Lyons, Mrs. Powell, Mr. Sturges, Chuck and Cauz, and the football coaches. Thanks to all of my friends who have been there through it all — you know who you are. Most of all, I'd like to thank my biggest supporters, Dad, Mom, Joe, and Katie; I love you all more than you know.

"Now this is not the end. It is not even the beginning of the end. But it is, perhaps the end of the beginning."

— Winston Churchill

Fedor "KGB Spy" Oboukhov.

Assignment: Infiltrate Elite Prep School. Assumed Identity: Proctor

Thanks Mom, Dad, Crazy Americans

The Strong Man Russians Crave

Larry Obst

Ikkyu, the Zen master, was very clever even as a boy. His teacher had a precious teacup, a rare antique. Ikkyu happened to break this cup and was greatly perplexed. Hearing the footsteps of his teacher, he held the pieces of the cup behind him. When the master appeared, Ikkyu asked: "Why do people have to die?"

"This is natural," explained the older man. "Everything has to die and has just so long to live."

Ikkyu, producing the shattered cup, added: "It was time for your cup to die."

Rasaan Ogilvie

First and foremost, I love you mom and Can!!! Could not have done it without you. I will love forever. Te amo molto mia madre, buona fortuna nella tua vita la mia sorellina. My three years have been the happiest, saddest, and hardest years of my life; probably because I was forced to lov return love (not a very easy task) I could not have survived here without the help of my friend several faculty members. The Um-fu-fu-tribe has been there for me when I was down; and some you were the cause of my depression. Margret, June, Daisy, Michael, Natalie: you all have taug the definition of friendship, whether it be how to act like a good friend or how not to act. I've grow matured becaues of all of you. Sometimes I've regressed, but regression is good (sledding down c hill with cardboard pizza boxes). Sharon, Gillian: you guys are so special to me. Never define yo by who you are with, you are both individuals peoples with beautiful personalities. Let them shine will survive, I Know you will: I love you lady bye-bye!!! June, I could not have done it without There have been times when I hated you with a passion and times when I've loved you with all my Of course the love prevailed. You forced me to become more independent and strong willed though most of the time it never worked). I will always love and remember you for that. Thank you should go into the College Counseling Business. Sharon: Whaz-up girl!! Thanks for being and listening to me bitch about how fat I am. Thank you for accepting me inside and out. I compromise your beliefs for anyone. Stay strongwilled, stay beautiful, stay you . . . xxxooo. M who am I going to joke with? You're not slow no matter what anyone says . . . even yourself. Y an intelligent, beautiful person, and God damn it people like you!!! Stay innocent, I know that w hard you hoochified mama. Cafe was nice. Love you. Erick, you have surprised me the most. I stay mature and open minded and most of all, keep on surprising people. Peace Yo!! Draper Se Soc, Juan, Mohraz . . . nights in front of the fan, apple juice, the gazebo, 12:00 club we rock!! Br thank you for being mellow and keeping me calm. Larry, thanks for getting me back into my room stay intelligent. You have a brain use it wisely!! So, thanks for making me realize aspects of myse were latent. Meagan, Your almost there . . . lonesco, Misanthrope . . . damn . . . stay strong yo enough strength for the both of us, good luck at Cal Tech! Nick, thanks for keeping my head on earth . . . Mr. President!! Yeah Misanthrope!! Jessa, Derek, Sydney, Nick, Meagan, Teddy, Pa Music Dept = thank you for teaching me responsibility and maturity. Mr. Thomas, Dr. Warsaw Johnson: thank you for giving me the chance to reach my full potential . . . It's almost within reach Effinger and Mr. Heelan — thank you for making me realize that I have talent on stage and givi the chance to use it. Thanks to all those that put a smile on my face everyday: (Nick W., Natha Julia T., Kevin K., Annie S., Tony Lawson (thanks for being a friend when I wasn't mature eno realize it), Juliana, Georgie, Mary Margaret. Thank you for helping me solve the first stage jigsaw puzzle

Caitlin O'Connor

— "What lies behind us and what lies before us are tiny matters, compared to what lies within us."

— Unknown

— "It is only with the heart that one can see rightly; what is essential is invisible to the eye."

— *The Little Prince*

Thanks Mom and Dad for giving me a good heart.

— Kealy, Brenna, and Kerryn your belief in me is unwavering, thank you for that support.

— Courtney and Tizi — never settle girls, you deserve the best

— "We shall not cease from exploration and the end of all our exploring will be to arrive where we started and know the place for the first time."

— Unknown

Kanu Okike

anks to my parents for showing me the right path, giving me the opportunity to follow and supporting me all the while. I love you.
anks to Nnamdi for being my friend, not just my brother.
anks to Christine for always making me smile.

anks to all those who have done so much for me over the last four years; Mr. McGraw well as Celeste, Molly, Jack, and Annie), Mr. Stableford, Coach Mo, Coach K, Mr. Cleery, Mr. Ventre, Mr. Brown and Bobby Edwards.

ecial shouts go to the Rockwell Boys, the Hearsey House Crew and "the other guys" Foxcroft.

ally, I want to thank the people I count as my true friends, those few who really got to w me. Don't forget to keep in touch. You mean much more to me than you think.

. "Strive to do, whatever you do, so well that no man living, no man dead, and no man yet born can say they tried harder."

— ???

Alexis Olans

"Time's passage through the memory is like molten glass that can be opaque or crystallized at any given moment at will: a thousand days are melted into one conversation, one glance . . ." — Gloria Naylor

Four years at Andover can only be described in its memorable events: interschols, Blue Key, Mozart's flute concerto . . . graduation. There were the monumental occasions, but also the offbeat, hilarious memories created in the company of good friends.

Hunter and Allie — careful not to get stuck under the pews — shh! The organ music's stopped! And yes, I'd love to come by for a cup of tea.

Caroline — What a bonny bell tower. Brilliant! Wait, let me get my tracky-bottoms and trainers. Say it again? Huh?

Addisu — I'm not giving you the look! Thanks for . . . teaching me how to throw a football — I'll get it yet.

SYA '96 — ¡Hombre! No puedes decirme que no fue un año increible.

Carter H. '97 — You guys are whack, but you're incredibly funny.

Mom, Dad, 'thank you' doesn't accurately describe all I want to say — it's a thank you for Spain, for Andover . . . for 18 years.

Jess — It's no coincidence that we're hugging in every baby picture — you're my best friend and an exceptional sister. I may be leaving home next year, but I'll never be leaving you.

Amy E. O'Neal.

Love to Mimi, Orion, and Caroline.

Thank you, Dr. Tom.

Kurtling serenade ect!

"We live, as we dream — alone..."

— Joseph Conrad.

"DON'T TAKE LIFE SO SERIOUS, SON, IT AIN'T NO HOW PERMANENT." — WALT KELLY.

Satchel

Kelly O'Neill

Erco, Strieber, Clancy and everyone else in the only dorm ever to appear on "America's Most Wanted" , T.J. Regan, Anne, Eve, Maggie, SWACK(together and individually), J. MCMurray, Burbank, Rachel, Comfort, T McGraw, Amy, Colin, Aisling, Heath, K. Kelly Wise, Bob, K. Heelan, J. St. Pierre, Caroline, Hillary, Luke, Ma and Pa O'Neill, and Kym and Kramer, and the many others I will feel completely guilty about forgetting to take note of.

"Never trust a man who wears both a belt and suspenders. He can't even trust his own pants,"
Henry Fonda, "Once Upon a Time in the West"

"Sorry about that folks. Nowadays, I have to stop class every five minutes to wipe the drool off my mouth,"

T.J. "Sexy Grandpa"

Regan

"Say you're thinking of a plate of Shrimp and all of the sudden someone says 'plate' or 'shrimp,' or 'plate of shrimp.'"

Miller

Terence Fung

Name - Terence Fung
AKA - T Funk, T, F**k you man, Lumps, Lumpy, Lumpie

Wsaga: Hey, how many years have we been here already? 10? 20? =) Finally get to leave! Yes!
Birdstudio: Macs suck! Admit it! hehe...
Pinkporshe: Michelle + Faye rulz! Ya? =)
Tigerch: No, I'm not going to give you any more pictures!
CMKA: Go buy yourself a new computer next year... :-)
Boredbear: =P
Jagolari: Still need help to fix your desk? =]

To the class of 1997:

Finally, we made it! =P
Good luck to all of you!

To all those seniors, uppers and lowers next year:

Remember to Have Fun! =)

Benjamin Oyer

Thanks, Mom and Dad for always believing in me!

"FINIS ORIGINE PENDET." *Thank you PA for a great beginning, you taught me that:* "Knowledge is Good." *(Animal House)*

Twitz, please, get a new hat.
LUIS, the Yankees are going down this year.
DYLAN, hope you enjoy college as much as Cleveland.

Dana Parnes

"Wherever you are it is your friends that make your world."

William James

Penel — you've been my other half from the beginning. It must be the Hawk — BJ thing. PK, thank you so much for all your support. I love you.

Hill — you're a fabulous friend. I'm fully stoked we're way close. Dani loves Hill.

And Lis — my baby. We've had such a blast together — I think Gorgeous and Delicious pretty much sums it up. Oh dear, I can't put into words how much you mean to me. I never could have made it without you. I love you so much.

Kitty Kats — after we go our separate ways . . . for get it. "I don't want to talk about it." We've had (and will have) such amazing times. Thanks for making this so much fun. I miss you guys so much already.

Cassie — what can I say to my bestest friend? Thanks for the first ten years of a life-long friendship. I love you, Cas.

Ellie, my sister and my best friend — thank you for keeping me sane. I couldn't have done any of it without you.

Mom and Dad — my eternal love and thanks, not only for being great parents, but for being such great friends. Ani oevet otchem.

And thanks to everyone else who made these three years so wonderful.

"It's good to have an end to journey towards, but it's the journey that matters in the end."

Luke Pauley

Much love to eyeryone who kept the good times a'rollin': L.P., M.H., M.M., C.C., S.Z.: Will Hallers Ben/"Harry," Hash and Quaz; Mike, Stuart Varsity: Wu, C.C., B.T., C.P., C.F., J.L., J.V., S.W.; Kell, Club Whitney House, Zach, Hill, everybody else — aw, shucks, you guys are all so great, I mean, um, I'm gonna miss you, so, uhh, don't lose any vital organs, don't forget to take your vitamins, keep the ego under control. enjoy.

Infinite gratitude and love to my family for everything you've given me. You're number one.

"Don't Ever Change" —
universal half-wit yearbook quote

"The sun comes up and I'm all washed out/is this what Deaner was talking about?/I don't think I will ever return again my friend."

— Ween

"We lovin' where we from but we kick it where we at."

— Digable Planets

Take Care. LP

A lot of thanks is owed for the quality of various aspects of my Phillips Academy experience. Greatest gratitude goes to my parents, who made this whole thing happen, shortly after they made me happen. Obviously, I couldn't have done this without my teaches, who gave me a lot to think about during my four years here, as well as things to ponder for the rest of my life. I wish all my friends here plenty of good luck for their future lives, particularly Ben Oye , who has probably caused me to procrastinate more hours than anyone else. I can't leave Phillips without advertising the great credit I give to those special friends whom none of you know. Here they are, in no particular order: Katrus, fEk, Qeveren, Tremour, and Saurian. I love you guys, and I will never forget any of you. Without your friendship, I would not be who I am today. Is that everyone? Of course not. I thank all of you, everyone out there who made my stay here possible and enjoyable, and those wonderful people who kept me sane through it all.

Dylan Pecelli

And now it's time to play Spot the Slacker! Find the three photographs of me ever to appear in a Phillips Academy yearbook. Here's a hint: I'm a Day Student, and I took Basics a lot.

Paul Pennelli

Wild hope can always spring from tended strength. Everything is in that. — James Dickey

Never tell me the odds. — Han Solo

When I was at home I was in a better place. But travelers must be content. — Shakespeare

I really didn't say everything I said. — Yogi Berra

"Ah . . . Yeah . . . I went out with her . . ." — Chachi

"Bring in the women!!!" — Slade Sawyer

Mom, Dad, Alison, and my entire fam.: thanks for all of your support and laughs.
Thanks to all of my teachers who taught me to never pack it in.
To my friends: we're leaving now, but stay together, even when it's easier to move on and forget.

LIBBY PETTIT

In a place called Phillips Academy,
once upon a time,
a girl named Libby
started this rhyme.

Who knew what the future would hold?
Only sixteen when she came,
she tried everything new
and did nothing the same.

Libby liked to swim
and she loved to run.
This Andover PG year was unlike
anything she had ever done

Thanks Mom, Dad, Dean Fred
and Mr. Lyons, too.
On Thanksgiving,
Libby had her appendix removed

It was only November
and she didn't have a lot to write,
so here's her favorite quote from T.
"What's right is not always popular.
What's popular is not always right."

So hopefully she's at Princeton,
if not that's okay
Just don't forget to vote for her
when she's on the presidential ticke
one day

Meredith V. Philpott

"Never trust spiritual leader who can't dance." — Mr. Myagi
"Live out your fantasies here with me — just let the music set you free." — Madonna
". . . And if the music stops
There's only the sound of rain
All the hope and glory
All the sacrifice in vain
If love remains
Though everything is lost
We will pay the price,
But we will not count the cost." — Rush
Mom and Dad: "My best quality? . . . . . Oh, that would definitely have to be honesty." — Myself I love you. I love you. Thanks for everything. At least there was never a dull moment.
Ethan: "If a single man plant himself indomitably on his instincts, and there abide, the huge world will come round to him." — Ralph Waldo Emerson. I am NOT a little girl anymore, but I will always be a GARGLARNARD. I love you. (You can't stop me from the grad parties this year, buddy!!)
To THE girls: "Laughter is a tranquilizer with no side effects." — Anon I love you gals with all of my heart. Always.
To all my friends (w/ many a thanks to SMITH, Adams, Stearns, Pemberton, BAP, KBM and the BD's): "Some rise by sin, and some by virtue fall." — Shakespeare Have Fun. Wang Chung.
GVS, GVB (+ I), GVT: Always believe in yourselves and in each other. Never let down. Soccer — in the buff at Camp Excel — What were we thinking?
Lou — You the man! **DOT:** I engage, rather than occupy. Thanx.
KMO (Kunwa, Canoe) — *You* really are my favorite. **Fitz and Em:** Carry on the tradition.
Mr. Lyons: This BLEEEEEEEEEEEEEEEEEEEEEEEEPS! **Jose:** Thanx for keeping by body in one piece.

"After more than a couple shots of whiskey, the guys around here still don't look decent."

And Remember: V stands for VIXEN .....

Mauresa Pittman

"I came up with one thing and
I don't believe I'm wrong
that nobody but nobody can
make it out here alone."
— Maya Angelou

I love you, mommy and daddy,
for believing in me,
being so supportive, for being
the best parents in the world,
and for paying my phone bill (smile).
Thanks to Tony and Kira for being
incredibly encouraging and helpful.

Special thanks to Juma, Anthony,
Mrs. Schoenherr, Coach Mo, Ms. Edwards,
and the Maqubella's for being there
for me when I needed you most.

Madd shouts to Camille, Beth, Nina,
Mari, Meghan and the football team.
Besos to G-Garth!

To my girls in Charlotte, Shayla
and Jeanee, I have much love for y'all.

For all of you that were always in my
business,
just ask next time . . . and I'll still tell you,
"It's none of your business."

Anne Platt

To Dad especially, and all my family; to friends, teachers, coaches, and others; and to myself — thank you for all you have shown and given me — "I am not afraid of storms, for I am learning how to sail my ship." (L.M. Alcott)

Brad Podolec

"When things go wrong, as they sometimes will,
When the road you're trudging seems all up hill,
. . . When care is pressing you down a bit,
Rest, if you must — but don't you quit.
. . . Often the goal is nearer than
It seems to a faint and faltering man,
Often the struggler has given up
When he might have captured the victor's cup."
— Author unknown

Thanks everyone, you know who you are.

KIMBERLY POPE

★ Qu'est-ce que signifie "apprivoiser," demande le petit prince. C'est une chose trop oubliée, dit le renard. Ça signifie, "créer des liens..." Alors, le renard se tut et regarda longtemps le petit prince. S'il-te plaît... apprivoise-moi, dit-il. Je veux bien, répondit le petit prince, mais je n'ai pas beaucoup de temps. J'ai des amis à découvrir et beaucoup de choses à connaître. On ne connaît que les choses que l'on apprivoise, dit le renard. Quand l'heure du départ fut proche - Adieu, dit le renard. Je pleurerai. C'est ma faute dit le petit prince, je ne te souhaitais point de mal, mais tu voulais que je t'apprivoise. Adieu dit le renard. Voici mon secret. On ne voit bien qu'avec le cœur. L'essentiel est invisible aux yeux. C'est le temps que tu as perdu qui rends quelqu'un important. - Antoine de S. Exupéry ★

•To my Grandparents, Mom, Dad, Hilary and Courtney• I would have never made it without all of the support and calls. Thank you for trusting me. Hilary and Courtney- we fight, but it's only because we're so alike underneath it all. Stay crazy! I love you. •to my friends• "Life is nothing without friendship." Mon petit Roro-la neige, les enfants, les lettres. You've always been there-merci. N'importe-ou qu'on se trouve-je serrais ta petite Kim. à l'∞. Fera (pop)-on the corner, dinners, mutual coffee love, debate, #s 1-48, long letters to/from France, Boston and $/lb. Twins? Hardly! It's been fun...Tigg Deester-(meester) waffles, Nathan Hale, downtown cafard together,hyperactive, Bess's house, the time was never missed. Roshen-Oh! The calls, the calls. How much time *did* we spend on the phone? Stalking?! Patagonia. Lower year English. Homo? Winter? Date for Sadie yet? Hang up and I'll be really mad at you...To everyone I don't have room for- Thank you for the laughs and memories. I won't forget you Stay in touch •to Andover• Thank you to every one of my amazing teachers, especially Mr. Hodgson, Ms. Kerekes, M. McCann and H.. Merci et vive SYA!

Anna Post

"It's a pleasure to know you;
It's a pleasure to see you smile.
It's a comfort to know
We'll share the road awhile . . .
They say life's a journey,
A highway from birth to death.
A map n despair,
A travel in hopelessness.
Well they may believe it,
But just between you and me,
The trick to the travelin'
Is all in the company . . ." — unknown
Mom, Dad, Lizzie and Nell, since I can't say thank you enough, I'll just say it this once. I love you with all my heart.
Thanks also to Mr. price, Ms. G, Trep, LD, AW and DR
To everyone from Vermont:
"The woods are lovely, dark, and deep,
But I have promises to keep,
And miles to go before I sleep,
And miles to go before I sleep." — RF
Thanks for all the rides.

Richard Powell

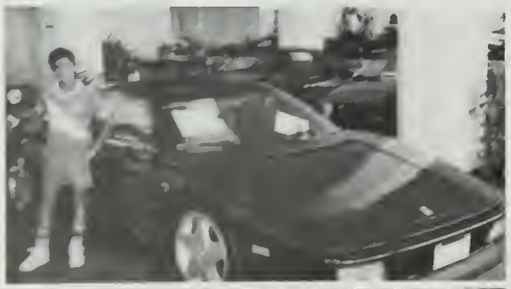

Well, what can I say: It's been a great year for me and I want to thank everyone who has made my stay possible and memorable. A few people that come to mind are: Mr. Ventre, Mrs. Paleno, Mr. Bewig, Ms. George, Coach Mac, Coach Lou, Mr. McCann, Mr. Cauz — forgive me, all of you that I haven't mentioned, you know who you are. VERY SPECIAL thanks to coach Scott: you ARE THE BEST.

For those of you who bother to read this, I want to leave you with these words;
they guided me.
"He who fails to prepare, prepares to fail."
"Persistence and determination alone are OMNIPOTENT."

Richie

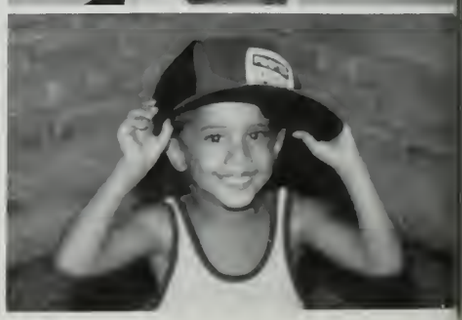

Juliana Priest

To live is so startling, that it leaves
ttle time for anything else."
— emily dickenson
mom, dad, claire, nick and tom,
— thanks for making me happy

my teachers and friends,
— thanks for keeping me happy

georgia, moom, helen and mered-
h,
- "If I reached up and grabbed a
ar for every time you made me
nile, an entire evening sky would
in my hands." — anonymous

Todd Pugatch

Gratitude goes out to . . .
MOM & DAD: Everything I am I credit to you.
FRIENDS & TEACHERS & COACHES: It's hard to imagine being blessed with more support and guidance than you've given.
THE N.A. CREW: You're like family to me. Where would I be without your love and support?
SPECIAL THANKS to Grandpa Ralph, 'Ma Belle, and Jim Ventre for making my Andover education possible.
"Let your life be a counter friction to stop the machine,"
Henry David Thoreau

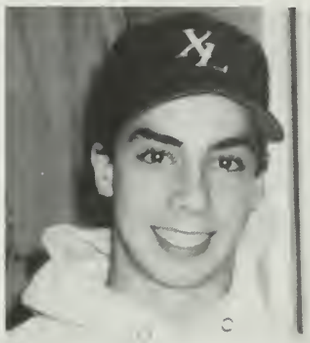

Christopher Pulling

Well it's been heaven but even rainbows end. Now my sails are sillin'
And the winds so willin'
that I'm good as gone again

— Bob Weir

the longest Journey begins with a single step.

— Consucius

You Look Drunk

— Dean Carter

WE gots to get the Fuck out of here — STUART
Adults are just dosolete children — DR Seuss

Jonathan Pytka

"I find it wholesome to be alone the greater part of the time. To be in company, even with the best, is soon wearisome and dissipating. I love to be alone. I never found the companion that was so companionable as solitude. We are for the most part more lonely when we go abroad among men than when we stay in our chambers. A man thinking or working is always alone, let him be where he will. Solitude is not measured by the miles of space that intervene between a man and his fellows. The really diligent student in one of the crowded hives of Cambridge College is as solitary as a dervish in the desert. The farmer can work alone in the field or the woods all day, hoeing or chopping and not feel lonesome, because he is employed; but when he comes home at night he cannot sit down in a room alone, at the mercy of his thoughts, but must be where he can "see the folks," and recreate, and, as he thinks, remunerate himself for his day's solitude; and hence he wonders how the student can sit alone in the house all night and most of the day without ennui and "the blues," but he does not realize that the student, though in the house, is still at work in *his* field, and chopping in *his* woods, as the farmer in his, and in turn seeks the same recreation and society that the latter does, though it may be a more condensed form of it."

— Henry David Thoreau

Adnan Qamar

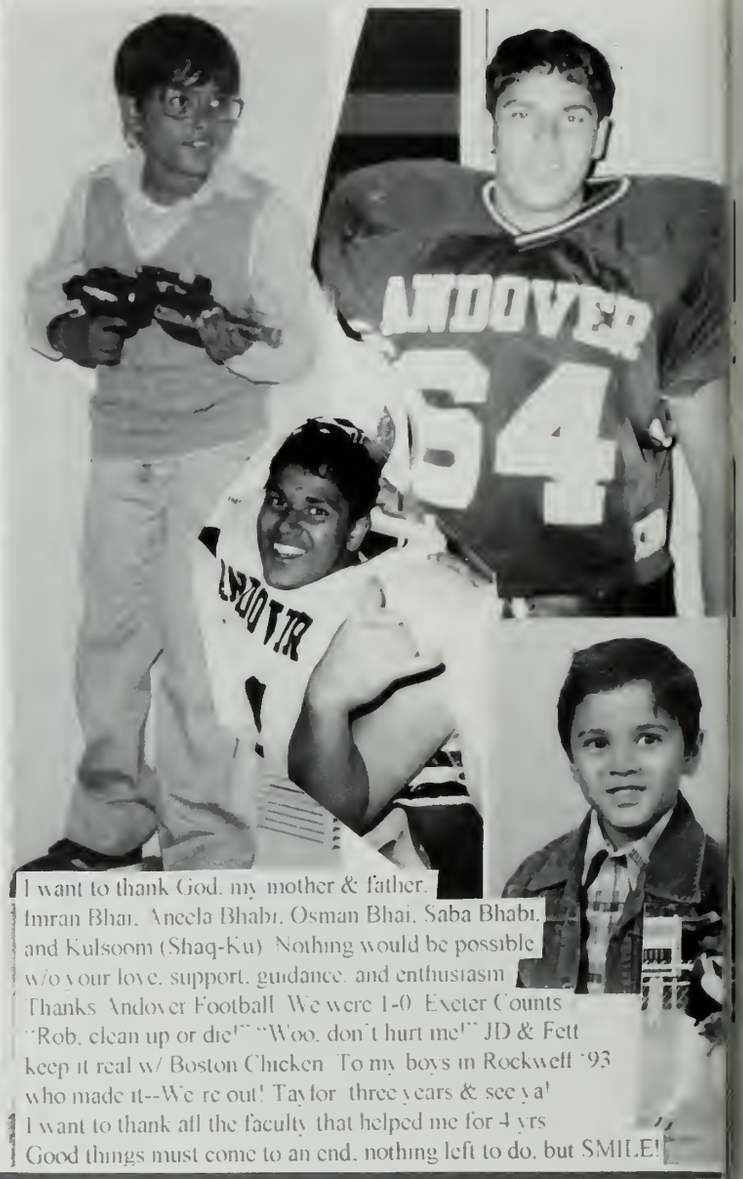

I want to thank God, my mother & father, Imran Bhai, Aneela Bhabi, Osman Bhai, Saba Bhabi, and Kulsoom (Shaq-Ku). Nothing would be possible w/o your love, support, guidance, and enthusiasm. Thanks Andover Football. We were 1-0. Exeter Counts. "Rob, clean up or die!" "Woo, don't hurt me!" JD & Fett keep it real w/ Boston Chicken. To my boys in Rockwell '93 who made it--We're out! Taylor, three years & see ya! I want to thank all the faculty that helped me for 4 yrs. Good things must come to an end, nothing left to do, but SMILE!

"RORACHIBASH"

Robin Quazi

·JACK QUINLAN·

First of all, Neil,Steve,and Matt -there is no one I would have rather lived with.NK,SS,MH,DH-the Bartlett O.G.s.the new school B-boys.seniors lowah year.abbey house crew.CVS3am.sk8videos. Ah man!stoopin'hackin'clustah. pool.lawn lax.tray A.bartlett vs. day hall.xmas tree.r u smokin the rock!friday ties.samphil clock tower.chinese food.chill sessions. hey yo kid...the first days are the hardest...JB you will always have a place in my heart.KM thanks for talkin me thru upper yr.my friends at home.Mr.C.Corbin.thnx dad mom caitlin JAQ sally and murphy.

Kelly Quinn

"There is our wildest mount — a headless horse. But though it runs unbirdled off its course, And all our blandishments would seem defied, We have ideas yet that we haven't tried."

— *Riders,* R. Frost

"Two roads diverged in a wood, and I I took the one less traveled by, And that has made all the difference.

— R. Frost

Mom and Dad — Thank you for all of your patience and support these past three years. You offered me a great and rare opportunity — I love you.

Elizabeth — You are an amazing sister and friend. Keep smiling. Je t'aime!

To My Friends — You are an incredible group of people! Thanks for all of the laughs and great times. I love you all!

To The Regans, The Wises, and Mr. Crawford — I'm grateful that all of our paths crossed. There are not enough words to describe how much I'd admire all of you. Thank you very much.

Daniel S. Rabinovitz

ıanks to everyone who has made my four years ıre possible. Friends, family, and teachers. It's ·en great. Special thanks to Jay Rogers for helping e survive Junior, Lower, and Upper years. Four ar seniors: it's been a long, winding path with any cliffs to fall from.

Never let your schooling interfere with your edu-tion.

If at first you don't succeed, redefine success.

Cauliflower is nothing but Cabbage with a Col-ge Education.

— Mark Twain

CharLee Racine

Marwan Rateb

Thanks
to
family
and
true
friends

Shivani Reddy

Andrew Riddle

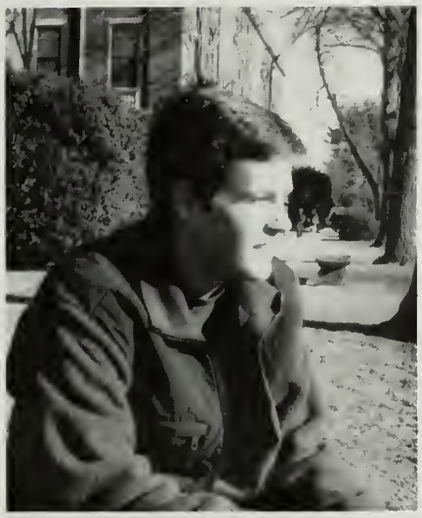

JC: "It was his nature, vithout rivals, to strive to etter his own best."
ı — Africa, hope, love, verything else i'll leave un-aid

Andy Dufrane, who crawled ırough a river of shit and ame out clean on the other de . . . "
am out of here.

Nicholas Rieser

I can't thank my family enough:
Mom & Dad for all the opportunities, Abbey for keeping me sane,
And Jon for being there I Love you all.
Big Blue Hockey:
Winning is What We Expect
And finally to the Kodi-Bear
I couldn't have made it without you.

"Get it like it's 'posed to be gotten, hear it like it's 'posed to be heard."

— Angelo Moore

"Be cool. Stay in the groove."

— Sonny Rollins

Thank You: Mom, Dad, Ben, Emily, my friends, and all others who have helped me along the way.

Pete Robbins

Edwin Rodriguez

Nashira: Man-o-Man. Who would have thought we'd have to say good-bye? Thank you for teaching me so much about myself and about other people. I would have never made it without you. You've helped me nurture the crazy side of myself and for that I am forever grateful. Never forget to look at the stars; never forget to let yourself shine.

The stars had always been with them, existing beyond memory, and they were all held together there. — Leslie Marmon Silko

Sung Chong (CREEPLE): Damn, I thought we would have killed each other before the year was out. I'm sorry we couldn't have caused trouble together Spring Term but things probably worked out for the better that way. I really don't know what to say. Even though I may have wanted to strangle you sometimes (a lot) I know that you were always there for me. Thank You. Follow your heart. All the answers that you need are already inside of you. Listen to them. Take them and use them. You'll never go wrong.

Juan: Grab everything that lies in your path. Use every opportunity you have to let people see the *real* you. I don't think I told you how much your friendship has meant; you've helped me through a lot. Don't ever stop doing what you love.

Jen: Hardcore love you! Thanks for always bringing a smile to my face! Keep on being crazy!

R.D.: Got Beer? You need some help man! Keep on having fun . . . not too much fun (:
and never forget me because, don't you know, I'm loco?

Erick: I'm happy to have been able to get to know you once again. I don't know if I've ever told you how proud I am of all the things you do; you're a person I look up to. Never lose the ability to be calm and reasonable in the face of adversity; it is an amazing trait to have. Keep on making your mark in life. Never lose sight of the struggle we have ahead of us. En la lucha siempre.

Ms. Lewis, Rev. Zaeder: Thank you for always being a constant in my life. The love and warmth that you've given me are immeasurable. Thank you for helping me mature and for giving me the strength and confidence needed to survive. You will always hold a place in my heart.

Mom, Dad, Linda: Thanks for always allowing me to go to all those "weird places," both around the world and inside of myself. Thank you for always supporting me and letting me do what came from within. I will never make it without you. I love you more than I can say.

*GRACE ROLLINS

*If this long journey was a story in a pamphlet,
A good way out would be to end up in heaven,
But this tale I tell is out beyond Zen
It makes no sense, it has no use,
And it is for no one to cast doubt o.
— Gilberto Gil
Unless one sins against logic, one generally gets nowhere.
— Albert Einstein
Push my button, the toast pops up.
— David Byrne
Infinite thanks to my teachers, coache house counselors (impossible w/o you, Kaths!) — Mom, EJ, Harlan, I love you Vermont hicks. My truest friends — yo may not all "know who you are" — and m depressed, wonderful roommates — and Jean-
It was not an accident at all
Good luck PA '97. We are the World..

Matthew 松兼 今井 Romaine

I've lost sleep over this: "While none of the work we do is very important, it is important that we do a great deal of it." •Gas mask posse! •"Happy Clustah!" •Thanks to: mom&dad&melissa;5-o'clock-lower-left-senior-table posse;Apocow;Lai-ke-li;Shu; Kassia;Fedor!;"Hey sexy!";Music Dept.;C.S. - I love you all!

Sanity:

You can go through your whole life telling yourself that life is logical, life is prosaic, life is sane. Above all, sane. And I think it is. I've had a lot of time to think about that. And what I keep coming back to is Mrs. Underwood's dying declaration: *So you understand that when we increase the number of variables, the axioms themselves never change.*

I really believe that.

I think; therefore I am. There are hairs on my face; therefore I shave. My wife and child have been critically injured in a car crash; therefore I pray. It's all logical, it's all sane. We live in the best of all possible worlds, so hand me a Monte Cristo for my left, a Pepsi for my right, turn on *Usual Suspects*, and listen to that soft, harmonious note that is the universe turning smoothly on its celestial gyros. Logic and sanity. Like Coca-Cola, it's the real thing.

-Rage, *The Bachman Books*, by Stephen King

"Education is mental masturbation." -Woody Allen

"Do I dare disturb the universe?
Shall I part my hair behind? Do I dare eat a peach?"
-T.S. Eliot

Remember...music is life!

Kathryn Rose

little girl your white dress is dirty, a fallen angel.here i am standing with the perfect view, i could not go far enough away from you. everybody here doesn't feel okay.open up my head and let me out.nothing's so cold as closing the heart when all we need is to free the soul.i can't stand it but i can't do anything.and we still walk without quite seeing things and i'll admit there's not much to see.the good times never stay and the cheap thrills always seem to go away.after such a fall as this, i shall think nothing of falling down stairs.when life is hard you have to change.too many years and too many tears, too many days and nothing to say.you'll get used to it in time.there is a place for us so far away, but its closer than it was yesterday.i wasn't asleep, i heard every word you fellows were saying.this is the end my only friend the end.careful stays and careless dies but careless is and careful tries.the world has turned and left me here.we are all here alone together.

I had good times but I wasn't happy.
Thanks-JC,EG,TN,JK,AM, et al.
Special thanks to the fam-mom, dad, mern-
for ALL your help. I couldn't have done it
without you.
IT'S FINALLY OVER!!

Pat Rowe

Thanks everyone
Enjoy yourselves

Domenica Ruta

The Dormouse slowly opened his eyes.
"I wasn't asleep" he said in a hoarse feeble voice:
"I heard every word you fellows were saying."
~Alice In Wonderland

thank you to everyone, especially my mom, lysie and paul, for missing me so much; mr. crawford, for giving mr a 1 on my hist. 31 paper and not telling my parents, alp, for living with me; ms. yang, for being my guardian angel; frost house girls, for being so beautiful; james, for being different; and am for being the only one crazy enough to understand me.

"I'd never yell Good Luck! at anybody. It sounds terrible, when you think about it" jds

Tommy Ryan

"There is no use figuring out where you are going to be later, you may not be there at all. So the sensible thing is to do the best you can all the time."
— Robert F. Kennedy

To my Mom and Dad, Colleen and Michael, I can't thank you enough for putting up with me and for all your support. I love you all.

To my friends, especially Pat, Barry, Dave, Owen, Josh, Dise, Todd, the football team, Taylor, Bartlett, Ann, Jay, and everyone else, thanks just for being there to keep me going. Without you guys, it wouldn't have been so much fun.

To Lou, Coach Mo, Ms. Edwards, Mr. Gurry, Mr. Kip, Chuck, Cauz, McGraw, Mr. Cline, Mr. Carter, Cilla, the football and baseball coaches and all my other teachers, thank you for your help.

To Melanie, thanks for always being there to make me smile.

Good luck to the class of 97 and keep in touch.

Nicholas Sagall

Tiger got to hunt,
Bird got to fly,
Man got to sit and wonder, "Why, why, why?
Tiger got to sleep,
Bird got to land;
Man got to tell himself he understand.
-Book of Bokonon

Deeb Salem

"A goal is a dream with a deadline"
"Winning isn't everything, it's the only thing"
"It may just be a game, but the point of the game is to win"

"Reach for the moon and if you miss you'll still be among the stars" anonymous.
" . . . And me, I'm still heading toward the sun" Bob Dylan

"I am not going to last forever, but I am damn well going to know that I have been here" random marathoner
"Forever trust in who you are and nothing else matters"
"Many dreams come true. And some have silver linings. I live for my dreams, and a pocket full of gold." Led Zepplin

"I thank you for the music and your stories of the road, I thank you for the freedom when it came my time to go, I thank you for the kindness and the times that you got tough and, mom and dad, I don't think I said I love you near enough."
Dan Fogelburg

Victoria I. Salinas

Here once more, I found an ancient beauty, a young sky, and measured my good fortune as I realized at last... this sky would never leave me - A. Camus

To All MY Friends-
I think of Andover, of all my memories, and I smile, because you are there with me. Thank you and I love you-always.

The road goes on forever, and the party never ends. - Robert Earl Keen

Slade Sawyer

See the happy moron
He doesn't give a damn.
I wish I were a moron —
My God, perhaps, I am!
— Unknown

So anytime
somebody needs you
Don't let'em down
although it please you
Someday you'll meet
someone out there
Knowin' just what
you knew.
— Led Zeppelin

All women are crazy. If you think you have met one who isn't; you just don't know her well enough.
Logan Sawyer

YEH BARTLETT!!! hardcore, Marc, Jack, Neil, and Biplau Funk, the fire marshall "hi, I'm Slade, Slade Sawyer", "hey, that's a cool poster . . . could you turn it down a little." boo-yah-kah!, those damn arabs, heat seeking phelgm, that damn smell, dorm wrestling, DUCK SAUCE, mm, tasty, computer games, "but it was San Diego man!" Dave H. "but I like big butts . . . Aw, Man!" Julia T. — I'm glad you finally understood that I was never ever kidding, see ya in a few years sexy. Someday. it's gonna happen don't worry. It's happy mid-riff girl heehee, MVP of the Whack Conference, right Pusnatch. "JD don't --- around, This is so cool, I've never done this before." YEA SOCK JOCKS, Hey, Mike Sullivan, how would you like to . . . me up the . . . Snoop said it best FABIO, they will never know, Mother! Where's my contact, Rob H., Sunday River baby! "You're sister's a dancer, Paul?" "Bring in the women", "I've never had to beat off woman before, Hey Sawyer, are we going to mount the box now?" Paul P., Abbey House was hell. I hate that ---- kid, he's a ---- joke Chri F., Reiser — we really got to quit, I can see sunlight, too, one big rough spot, We have got to be the most tactless people, evah. "yea, he knows you can bounce your . . . " "FINISH HIM!", Dominic, I think purple looks good on you. Sam (who's ya daddy) and Hannah B., you underestimated me, three seconds, HA. Go Cosme, I really like bunny rabbits, they're is soo soft and warm and cuddly, too bad they smell, Shirly-Skippy1 all the way, Hannah S — lets go play some pool, teehee, yea Jimmy hats, and JV, Chuck and Cauz, y'all are my idols, Wilder — WHOSE shit is this?! No ---- food in the car, I'm serious — Todd, Steve T. — "You my BEAAAATCH!! To the old school hackers — laba-laba,arrr-matey, #1 on the weak list

Melita Sawyer

To my family + friends:
Thank you, thank you.
I love you so very much.

Taudie,
You're the best.
I love you + I'll miss you

Rebecca Schrage

Someone yells
Come out and see the
moon, making it less
special. Find it on your
own. Share with others
your GLOW not your awe.
Others will not reap the
same beauty if told of
it. Catch your own
moondrops. Dance
in their coolness silently.
-H-

dear friends * i love you *
"You've got to
dance like no
one's watching ***
and love like you'll
never get hurt."
-?
P.S. W.
"I'll never forget you!"

Mom and Dad *
You gave me
everything a kid
could want. Thank you.
i love
you ***

Deborah Schwartz

Success is getting what you wa
happiness is wanting what you ge

True friends are hard to find, hard
leave, and impossible to forget.

Young people do not know enou
to be prudent, and therefore th
attempt the impossible — ar
achieve it, generation after gene
ation.

— Pearl Bu

— Kim: 7:25 . . . waffles . . .
— FH '96: Thank you for an incredible season: ten letters.
— sincere thanks to everyone who ever made me smile.
— To their own self be true.

Molly Hope Seavey

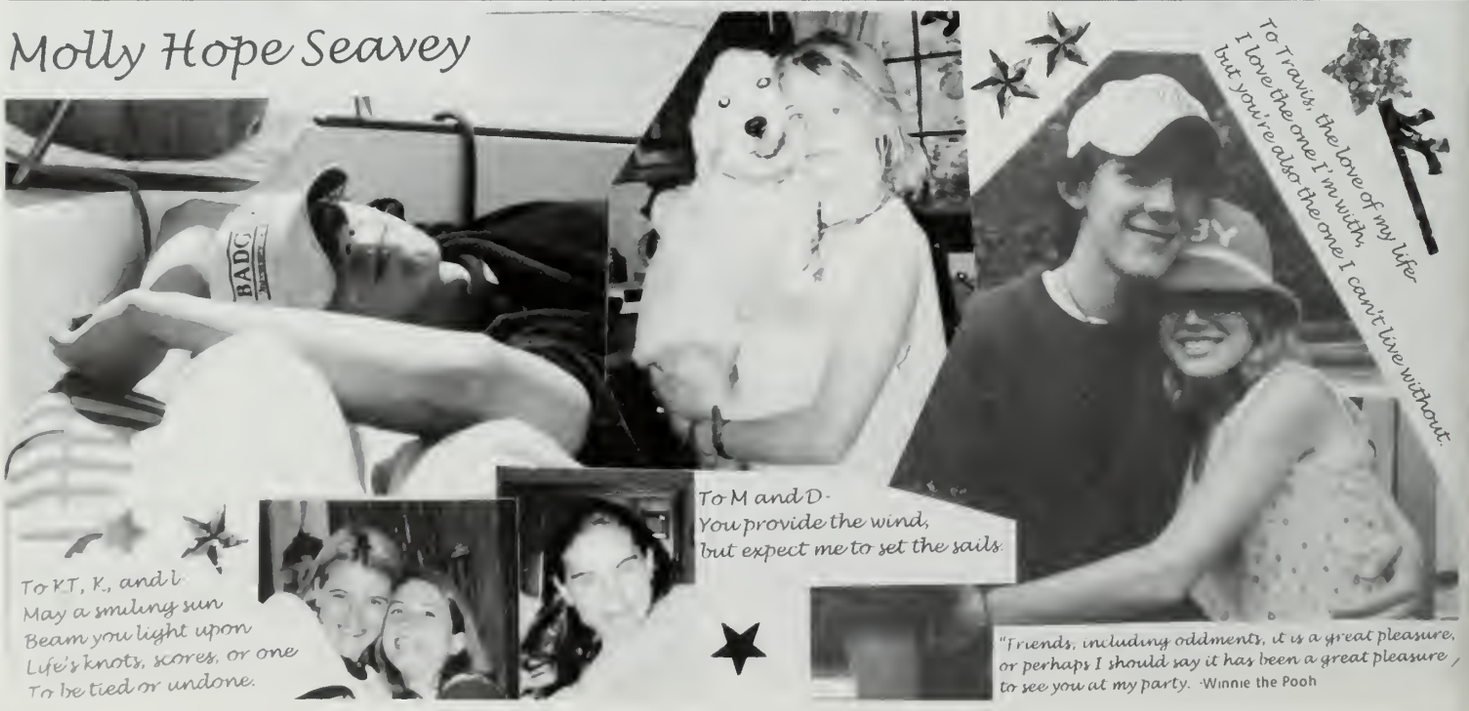

To Travis, the love of my life
I love the one I'm with,
but you're also the one I can't live without.

To M and D-
You provide the wind,
but expect me to set the sails.

To KT, K, and L
May a smiling sun
Beam you light upon
Life's knots, scores, or one
To be tied or undone.

"Friends, including oddments, it is a great pleasure, or perhaps I should say it has been a great pleasure, to see you at my party. -Winnie the Pooh

FELICIA SHAY

Thanks for noticing me. — Eeyore **MOM,** you've been my greatest fan, best friend, role model, and constant supporter through everything. You've always been there, especially when I needed it most. Thanks for sharing your strength and your love. I only hope to be like you someday. **TIGGER:** Your energy, humor, and friendship have kept me going through long nights and tough times. **ALICE L:** What would I have done w/o you (or Batman)?!! Could I have survived?!!! **SHIVA, GRACE:** Thanks for being there for me when times were rough and not!!!! **POOH, MELINA:** You guys went and left me, but I can never forget you! **O:** You're awesome!!! Through thick and thin you are always there going 110%! **Robbie Rob, Melanie, DC Interns '96:** It was an unforgettable ride w/ you and Werner! **OLANS:** You are my home away from home. You have put up with my quirks, my weird eating and sleeping habits. Thanks for your support and everything!

Thanks to Frost (my family who put up w/ you-know-who in the house all the time *wink*), AC (my adored NDN), Dr. E, Dr Fan, Dr. Warsaw, Ms. Kerekes, Ms. Yang, Mr. Bewig and everyone who helped me survive my time here.
Our next new journey is about to begin.

David Shuman

"No act of kindness, no matter how small, is ever wasted."

— Aesop

"After all, when you come right down to it, how many people speak the same language even when they speak the same language?"

— Russell Hoban

"Life is one long process of getting tired."

— Samuel Butler

"When a friend asks there is no tomorrow."

— George Herbert

Thanks to Mom, Dad, Lisa, Lauren, and the rest of my family, friends and teachers. You made it a wonderful four years.

Becca Sides

Well, there ain't nothing wrong with
The way she moves
Scarlet begonias or a
touch of the blues
And there's nothing wrong with
The love that's in her eye. → Robert Hunter

★ To all my crazies → If I had a star to give, I'd give it to ya. Thank you and I love you all.

★ Jay, G.J. and Teddy → East Side to the West Side — you'll always be my Andover brothers. Thanks.

★ Tommy family → Thanks for putting up with me — you know you love it. ♥ I love you!

★ Pemberton → I wanna put on my boogie shoes just to boogie with you!

★ But wherever they go and whatever happens to them on the way, ★ in that enchanted place on the top of the forest, a little way and his bear will always be playing. → A.A. Milne

Smita Sihag

Thank you to Jessica for being the love of my life and a best friend, to everyone at GSA for support and showing me a good time every Tuesday night, and to my volleyball coaches (Kathy & Susan) for helping me through hard times. All of you have made my time here worthwhile. And, of course, all my love to my parents and Swati.

OLIVIA SIMANTOB

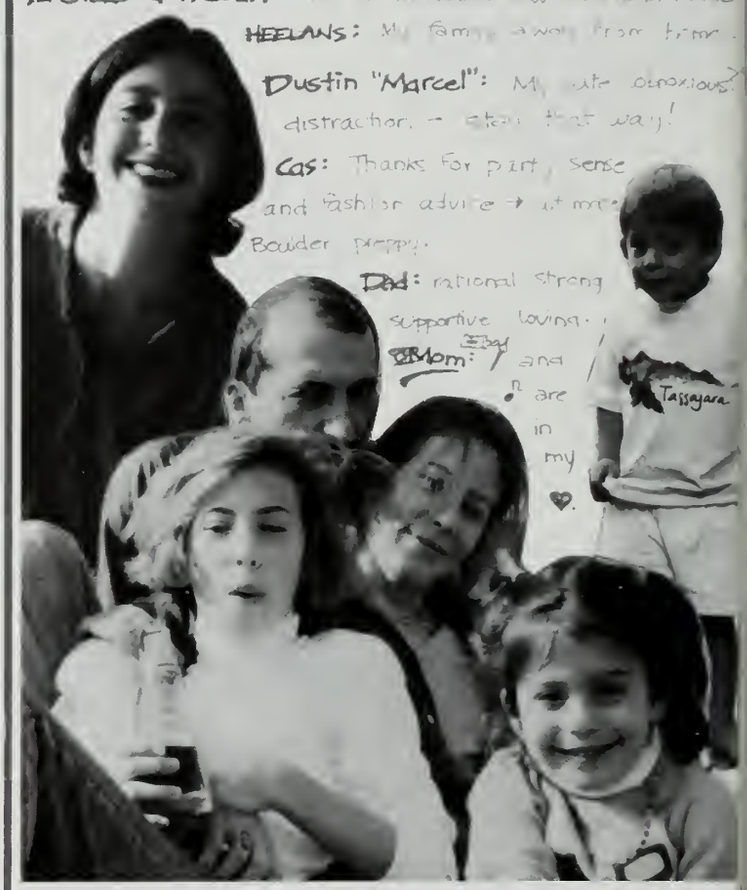

Parmanand Singh

"Let them think what they liked,
But I didn't mean to drown myself,
I meant to swim till I sank —
But that's not the same thing"

— Joseph Conrad

First of all, thanks to my mom and my brothers for supporting me and believing in me.

Taais, I may be leaving Andover, but that doesn't mean I'm leaving you.

To the guys in Bishop North, proctor Parmie's out!

José, your straight. Really, really you are! One day Amanda will get who she deserves. Our paths will cross again.

For all those I did not mention, blame my mind not my heart.

"As one limping man to another, old Zooey, let's be courteous and kind to each other."
J.D. Salinger, *Franny and Zooey*

"He sensed too that if he came across the article in later life, as a twenty-year-old, he would shudder with embarrassment at the pretension of it. But why should his future self sneer at what he was now? It was terrible to know that time would lead him to betray everything he now believed in.

What I am now is *right,* he told himself. I will never see things as clearly again, I will never understand everything as fully as I do at this minute.

The world would never change if people got sucked into it."
Stephen Fry, *The Liar*

Thanks to everyone that's ever been kind, and especially to Mom and Dad for all your love.

Melanie Sites

Mike and Ileen--Thanks for being you. So, like, I guess I owe a lot of you special people a big hug for taking such good care of me when I needed it. You all know who you are. Thanks Big Brother Tom for being the only one who could stick it out with me for four years. Thank you Z.W. for helping me fall on my head and turning me into a happy person with no sense of smell. Thanks Little Boy and Robbie-Rob for being some of the two best friends I've ever had. I would never have survived without you. I hope we he joe together forever. Oh, yeah-thanks Taylor for letting me live with you.

Cheers to one and all!
Bye Kids!

"We just wanna have some fun
While we're young
enough to get away
with it"
--Gang Green

Pandu Sjahrir

So, We beat on, boats against the currrent,
orne back ceaselessly into the past."

F. Scott Fitzgerald

No man is an island, but Pandu comes pretty damn close!"

Stuart Shapley '95

Three long and fulfilling years I have been here and many people have helped and supported me through this long roller coaster ride. First of all, I would like to thank my family: Mom, Dad (Thanks for raising me. Without both of you, I ouldn't be able to enjoy the education I have had here) and Gita (Halo Ta!). I would also like to thank the following people for their help during my stay here: Thanks Clyfe for being a great house counselor (Mr. Joel you are awesome). Mr. nith, he . . . he . . . he (another fat joke). To all the faculty members that I have come known during my stay here, I would like to express my sincere gratefulness to you for giving me your expertise and helping me to become the more educated erson that I am now.

To all my friends (you know who you are), Thanks Fellas. I LOVE YOU ALL!! I can't single out a specific person that has make the most difference toward my life here, but all of you have, in one way or another, shape me the way I am today. I st want to recall my friends who has been through the ups and downs with me for the last couple of years. Here we go: Luis (Bro. you are going to make a great general someday), R. Wong (as long as you get your priorities straight, everything ill be fine), C. Wong (science god), Haruki (sorry about your broken ankle, I must have dribbled too fast), Valerie, Alvina, Dallas (You are not alone), N. Kothari (Hey, you only go through life once. Enjoy it) and the rest of Will Hall residents. hose who are not mentioned, YOU ARE NOT FORGOTTEN!! I shall cherish you all, and I hope you will remember the good times we had here!! P.S. To my sister, Gita: Ternyata selesai juga. Dikau tidak perlu stress. Everything will come into aces! Ingat Pesanku yang satu ini!

"I am a physicist. Therefore, I can manipulate the laws of physics at will"
— Shiela McGrath
"The way to judge a rower is by the size of his puddle" — Andy Crawford
"Size doesn't Matter"
— Dave McCallum
"You idiot! You've gone and offended the River God!" — Jeff Herzog
"Not only are the only school open on the eastern seaboard, we are the only team at that school insane enough to still hold a normal practice!" — Boys Crew, '96
"Once there was a stacked boat . . ."
— Tail of the Merrimack '96
"To the rest of the world, Jacob Zulu was hanged, but to us it was only cue L136."
— Aising O'Shea
"Injected with a poison!"— Praga Khan
"Physics is to math . . ."
— Richard Feynman
"Whatever it is, it has alot to do with cows." Computer 50, 1995-6

Kudos to those around us; Craig Thorn, Dr. Germain, Bear Kirkpatric, Schmitty, Wash, Winter Crew '97, the best yet, Tom and Chuck and Father P., Herzog (the best coxswain in the world), the River God, who will outlast us all, and techies, dancers, and enlightened actors everywhere. And kudos to those who have gone off to find the real world, Chloe, Jody, Shiela, No — Yes, Griset, and B2 '95, a boat that won in spirit, though never in real life.

Justin Skinner

I don't know where life will lead me
but I know where I've been
I can't say what life will show me
but I know what I've seen
Tried my hand at love and friendship
but all that is past and gone
This little boy is moving on.
— Jimmy Cliff —

Joel Skaliotis

Pull hard, my friend, the time is now.

Jan Smejkal

Berkeley Smith

Jennifer Smith

thank you: emily. angie. deborah.
gina. the saab. johnson south.
ms.e. mr.sherzter and anne. will.
zach. nicole... and even elyse.

Matthew Smith

Mom Dad thank you
Coach Mo thanks for everything
Tucker House Boys. Late night with
Tony D
and PK A Few Good Men.
Liam's room what's that smell?
Kyle's room what did you step in
today?
Chris you're a great roommate How
did you get so cool?
Liam what's going on up here?
To all the boys Timmy, A-ron J dubs
Hendu
Thanks to everyone else and Andover
"Be great then disappear"

Abigail Spieler

Barry Staples

Just remember, you can take a boy from o
Dixieland, Lord, but you can never tal
Dixieland from a boy.
— Ronnie Van Zant
Lynyrd Skynyrd

There is another side of me that wants
take more, wants to go that one mo
round, because going that one more rou
when you don't think you can, that is wh
makes all the difference in your life.
— Rocky Balb

While other arms reach out to me, oth
eyes smile tenderly, still in peaceful drear
I see the road leads back to you. Georgi
Georgia, no peace I find, just an old swe
song keeps Georgia on my mind.
— Ray Charl

Mom, Dad, Jaime, everyone in Atlanta, and Everyone here: Y'all are t
best, I never could have made it without you. Thanks.

Adam Steinert

Mom & Dad, I owe you both more than I can ever say, Danke. Kri
Andover ist jetzt deine, hab Spass. Matt, by the time you read this, y
will be taller than I am. Watch out for the kitchen ceiling. Elizabeth, w
mehr kann ich sagen? Thanks for the four most incredible years of n
life. Problem Zoners, you guys have been great. I don't know how
would have made it without you. As for the crews, every time I look at t
bloodstains on my Blainewear, I'll remember all the fun we've h
together. Mike, Todd, Dave, NoYes, and Crawford, crew has been w
too mellow since you graduated.
For those of you who still remember Shih doing his laundry on his o
"Poseidon, we forsake thee" — McCallum
"Bury your bastard" — Graffeo
Ben (and anyone else who understands):
"Melee!" — Crawford
"If you don't have a better move, annoy your opponent" — Todc
And, in general:
"He who fears being conquered is sure of defeat." — Napoleon Bon
parte
"There is no knowledge that is not power." — Ralph Waldo Emersc
"Science is nothing but perception." — Plato

Katherine Stewart

"As he peered out into the great land stretched before him the way seemed long. But the sky was bright, and somehow he felt he was headed in the right direction."

— Stuart Little

'It seems like the end," said Pooh "It does, and yet —" "Yes, Piglet?" 'For me, it also seems like a beginning."

— A.A. Milne

'o my family —
Your love and support over the last four years has ›een amazing! Thank you all for everything!
"If ever a moment goes by without
me saying that I love you
may never a moment go by without
you knowing that I do."

'iyi — To my big sister whom I have looked up to for ›e last 18 years — I love you and treasure our friend-›hip more than you know. Love always, Katroonsnoz

Thank you to all my teachers, coaches, and friends for making my Andover experience so wonderful!

To the Class of 1997 — "Fox in socks
Our game is done, sir
Thank you for
A lot of fun, sir."
— Dr. Seuss

Brandon Stroman

If you are a dreamer,
come in.
If you are a dreamer, a
wisher, a liar,
A hope-er, a pray-er, a
magic bean buyer . . .
If you're a pretender,
come sit by my fire
For we have some
flax-golden tales to
spin.

— Shel Silverstein

"Go learn from your teachers until you are bored. Then seek the answer that feels right within your soul. When the truth feels right, that is your soul rejoicing, because the grandest truth is unlimited freedom — whatever allows you to experience any truth you desire.

— Ramtha

I meant to do my work today
But a brown bird sang in the apple tree
And a butterfly flitted across the field,
And all the leaves were calling me,
And the wind went sighing over the land
Tossing the grasses to and fro,
And a rainbow held out its shining hand,
So what could I do but laugh and go?
— Richard LeGalliere

Love to family, dear friends at home, and all of you here. Devin, Rebecca, and Drew — I don't know where to start. Three years with my brother Socrates. Two with my Bailey boys Luis and Adam (paz para el año próximo, Uds. son los adultos ahora). Kazi and Emi. Everyone else who shared this brief space in time. Smile always .

Courtney Strong

Dad — I met the man I'm going to marry . . . Does it matter that he gets out in 2 yrs? Mom — My mother taught me to climb. I get nervous sometimes and I'll yell "let me down!" That's a tough one. She never wants to let anyone down. She never has. I'll always be a phone call away, Mom. Geordy — My brother the college boy. We are all so proud. Graduate school? Mou — Thank you for eating with me when no one else would and thanks for the little things that kept Senior Fall cruelties at bay. Lexie — My new years celebration buddy and my Spanish protegé. You have complete custody of my welfare when I take the plunge towards insanity. Caitlin-Kilair, the list has got to stop. I get at least one of your twenty men. Remember, it's never "adios", it's "hasta la vista". California and the Strong family eagerly await your visit.
"I have been a stranger in a strange land." — Bible, Exodus 2:22
"A journey of a thousand miles must begin with a single step." — Lao-Tzu, Tao Te Ching
Tizi — " If by being overstudious, we impair our health and spoil our good humour, let us give it up." — Montaigne
"A little learning is a dangerous thing." — A. Pope. Imagine what a lot of learning has done to us. College? — what's that? Thank you for emotionally traveling everywhere with me. "Tú justificas mi existencia: Si no te conozco, no he vivido; si muero sin conocerte, no muero, porque no he vivido." — Luis Cernuda
Kate C. — Kate, is that you? Where have you been? How are the kids? Call me. Hola? Que te pasa, mujer? No me llames! Idiota! Future Foreign Policy has never been in such danger.
Juliana — Bathroom, now! I will pay you five dollars if you can sit here for ten minutes and not say anything. N.Y., an apartment, and a dog?
Ahmed — It's a good thing I was there to keep you in line. Soccer Team — finish it for me.
Tompkins — Will you come ›th me to college?
›rensfeld — I hope you're loaded with quarters.
›ecial thanks to the SYA clan, Mr. Lyons, Ms. Russell, Mr. Reagan and ›ach K. I never lacked inspiration.

Shana Stump

...Лишь сердце моё никогда не забудет
Отдавшую жизнь за единственный взгляд.
-Анна Ахматова

Still Here

I've been scared and battered.
My hopes the wind done
scattered.
Snow has friz me, sun has baked
me.
Looks like between 'em
They done tried to make me
Stop laughin', stop lovin', stop
livin' —
But I don't care!
I'm still here!

— *Langston Hughes*

Hannah Sullivan

"YOU DON'T HAVE TO TALK ABOUT IT GIRLS, YOU JUST HAVE TO DO IT."

— DR. W

— THANKS TO MOM, DAD, THE GIRLS OF STIMSON, AND EVERYONE ELSE WHO HELPED ME ALONG THE WAY.

James Sullivan

"They know not I knew thee,
Who knew thee to well: —
Long, long shall I rue thee,
Too deeply to tell."

— Lord Byron

"I must go down to the seas again,
to the lonely sea and the sky,
and all I ask is a tall ship
and a star to steer her by."

— John Masefield

Eliot Sykes

— It all turns out right in the end. —

Juan Eduardo Tavares Navarro.(Draper Cottage)

Diana Lopez: When looking in our past we celebrate memories which, strangely enough, will make me miss the time I have spent here. Thank you for allowing me to me smile a little longer and understand life a lot better. You, believe it or not, were my source of inspiration when "quitting" seemed to be the only thing left to do. I love you more then you can possibly imagine and wish you the best in the days of your "porvenir". I know that our lives are now headed in diverging paths, but I know we will celebrate our memories always...together.... oh, by the way **Enrique Iglesias**....

Cosme: Maricón!! Ya casi nos graduamos...o por lo menos estamos mas cerca que antes. Después de tanto apuro, ya ha llegado el momento de despedírnos de PA. Gracias por estár ahi cuando me entraban los tiempos de depresión. Bueno, siempre tuvimos a MaMamela y a G.G.!!!. Espero que cuando leas esto ya estés en Harvard y yo, bueno, no tengo ni puta idea donde me aceptarán. Se que vólveras a España y tendrás mucho éxitohaciendo lo que se te antoje. Lo último que esperaba era desarrollar amistades en este colegio... en realidad fuiste mas que un amigo. Me despido de ti, como un hermano. La verdad es, que a veces me dejo creer que todo, increíblemente, esto mereció la pena. Te extrañaré mucísimo...

Salma: I'll always remember you. Blonde 5'6" ?. For two years now, we have known each other, and frankly it's been great. Thank you for the confidence you had in me (most of the time) and I know that our friendship will carry out (as long as you are not in Saudi Arabia).

M.Brown:We made it.I never thought we would.Not if I stayed in Stewart-('94-'96)GravityB.

Sung Nam and **EddieRodriguez**: Ilove you man> **I miss being on T.V.** !!!!!

Dominicanos!! A Todos los que estan en Commons-Par Favor y Gracias .Cesar, Ricky,Jacki

Mari (HI) and **Nina**- Thank you for making this year a whole lot better. Your light heartiness always brought us moments filled with laughter. **Nick** and **Luis**.. you are very lucky. **Matt**, yeah that's right Falco... You better take care.**Sharon**, I know you'll miss my phone etiquette. **Krystle Dunwell** thank you just being there all the time. **Cammile** Take care.

M.Magrone,J.Esamille,A.Qamar,Boom-Boom,K.O'brien,R.Ogilvie,T.Berns,H.Cole,T.Ryan, G. Williams. Chewy, Cannon.--- shot put- "dat's da Buddas"

Memorable Quotes :

"Hey what is that? What do you mean pass the salt. That's probably a code. You think you're smart or something Boom Boom? It probably means like Budweiser or something."

"**TAVARES el TIRANO**" - Cauz... I won't become a Dictator.
-**Cauz** Spring 96

before he got hanged...
"Mi nombre es Juan" - **Atahualpa** mid-1500's

At shot put practice...
"Hey ... Jose"
"Lou his Name is Juan...not Jose."
"Jose , Juan!! What's the difference? **He's a F-ck-ng Banana**!!!" -**Lou** Spring 95
"Ta tó!!!" Félix. Valentin. Primo. Rey. Robert.Clinstone -3 años Baby!!

Faculty Friends:

Robert A. Edwards: Art or no art, math or no math, who cares? Andover is an education all in itself, thank you for helping me realize it.

Uncle Lou: Hey!! What can I say to the best teacher. It's been quite an adventure. Maybe I'll write a book someday. First I've got to learn the language!!.For the mean time, well, I'll keep on getting new material. R. Room. Thank you for teaching me that it's important to work, but there's a lot more to life... like... laughing. No, seriously. Thanks for the advice and for looking after me. After all "what's family for?"

S.Sewell & M.Smith-Being with you guys made all the difference during my senior year. I wish you the very best of all!! P.S.- not bad for the first year. "Los Felicito!!!!"

Manuel, Gabi, Raul, Lala, PO and Mo. **Papi** y **Mami**- Se que tuvimos un poco de turbulencia en este viaje, pero al fin y al cabo, valió pena. La oportunidad que me han brindado al mandarme Phillips, no se como agradecercela, pero si se que los amo mas que cualquier cosa en este mundo. Espero que estén orgullosos.GRACIAS su Hijo **Juan Eduardo.**

Eve-I don't where to start so I won't, but you ROCK. I'll miss you!...SYA&mi familia española-Gracis por todo que me habeis hecho. Fue increible y nunca lo olvidaré.

SIMONE

Mom,Dad&Simon-Thanks for more that I'll ever be able to say, you've been with me every step of the way and I love you guys!
"Your time has come to shine. All your dreams are on their way."
-Paul Simon

Julia Tiernan

"When I think back on all the memories, I think of you and I recall the poet's words and say what golden friends I had."
— Edward M. Kennedy

"To everyone who makes me happy, to everyone who makes me smile, thank you, and remember, take my hand and I will be there."

Mom, Dad, Olivia — Thank you for everything you have given me. I never would have done it without you. I love you more than you will ever know. "With you I stand tall and strong, but without you I am nothing at all."

— Marvin Gaye

Olivia — You are part of me and with me wherever I go. Knock 'em dead. I love you always.

Brian Tison

"A piece of paper! That's it?" — parents
"It's the weather, it's always the weather" — anonymous
"Jim said bees wouldn't sting idiots; but I didn't believe that, because had tried them lots of times myself, and they wouldn't sting me." - Huck
"Wouldn't Bullfinch look better on fire" — Fettman
"May the sun shine warm upon your face" — Irish Verse
"The term "Future Perfect' has been abandoned since it was discover not to be" — Hitchhiker's Guide

Thanks: my family for support and guidance; Ben Selove for showing r the "other" path; Brian Peltonan for his thirst for knowledge and weir ness; Saji for enlightening me; Shane for living Down Under; and other

Adam Tober

"The present-day composer refuses to die!" — Edgard Var
Many thanks to the family: Mom, Ben, and Max as well as Pete, Justin, Na Mr. Thorn, Mr. Gandolfi, Mr. Monaco, Dr. Warsaw, Blue Bus, Eeyore, Cl 9, Spunkmeyer, and all those who have made the last four years dear. You kn who you are.

which I can remember this

life or earth. that's all I want of it. A. Camus

how did I picture the life after the grave? a life in

writing very long letters as soon as it rains

tania torres Sánchez

Timothy Tracy

Owen Tripp

After four years of the most stimulating and exciting experiences of my life, what exactly is there to say?

Thanks all my teachers who, through their work, showed me why it was worth it all
Thanks to Rob, Dave and Todd for challenging me and helping me — you guys are the greatest friends a man could ask for
Thanks to Julia who was the best teacher and the most supportive friend I had at Andover
Thanks to the Murphys, the kindest and brightest people at Andover
Phillipian and Salamanca, possibly my most real classrooms

They may not have been living with me, but there is no way I could have done it without the constant advice and support of my parents. To them I owe everything. Thanks Mom and Dad

Zack — you have three more years kid, enjoy it while you can.

Benjamin Tsai

Thanks to my parents and brothers for their support over the last eighteen years.

Props to my peoples: Clancy, Wu, Falcone, Liff, Luke, Lish, Murph, Pulling, Vinny, G.B. You guys are the worst.

Phillipian guys: Cohort Riddle, Managing Goody, Powerless Jay, Wizard Mickey, Sports Seth and Owen, Bitch Poonan. You have great futures ahead of you, and I'll be there to ask for loans.

Thomas D.: Thanks for making Lower year bearable.

To everyone else who was cool to me, you know who you are: Have a nice life.

To everyone else: I never liked you anyway.

Best teachers here: Mr. Crawford, Dr. McHugh, Dr. Shaw, and Dr. Watt.

No thanks to LCG and KD. I know you were just doing your job, but you made my life hell.

Maybe one day this school will figure out what's important and get rid of all its damn contradictions.

Why I came to this school, I'll never know. It looked a lot better in the catalog.

See you all again someday. Or not.

Stephen Tsou

Praise and Dedications:
To my family, Bartlet guys, fellow victims of Abbey House, Taylo guys, Old School Rockwell Companions Ford's and the Pie Club, all m teachers misc. day students, all my skateboard and snowboard compar ions, all my house counselors, and anyone else who has helped me.
"When I was a young man I observed that nine out of ten things I did wer failures. I didn't want to be a failure so I did ten times more work.

— George Bernard Sha

"Everyone is a prisoner of his own experiences. NO one can elimina prejudices — just recognize them."

— Edward R. Morro

Pantila Vanichakarn

" ภัณฑิลา วาณิชย์การ " ❤

"Think carefully before you speak, because after you speak, those wor will become your boss."

— adapted from a Thai prover

Thank you, Thai people, for giving me a chance to spend one excellent ye at Andover.

Nick Vantzelfde

hat is that feeling when you're driving away from people and they re-
de on the plaint till you see their specks dispersing? . . . it's the too
ge world vaulting us and good-bye. But we lean forward to the next
azy venture beneath the skies.

— Jack Kerouac

p ahead of me in the lunch line I see a tray sling in the air, a green plastic
oud raining milk and peas and vegetable soup.

— Ken Kesey

hanks mom and dad for the PA
pportunity . . . K.C. you're hot
. . Polo brothers: Derek, Jarrett
d Jay, you made fall a blast . . .
rd place baby . . . Simba and
y, All New England ('96-
7) 6-5

Tiziana Vargas

Shanti — I remember fighting with you alot when we were kids. Let's face it, we were not the best of friends. But besides all the arguing we did, the best thing I remember about our growing up together was how you always protected me. You could call me names, make me cry, but let someone else try that with me and you were ready to defend your little sister against the world! I remember thinking you were so brave, and so very beautiful. I still think that. So, I guess I just wanted to thank you. Thank you for standing up for me, for bullying me around, for just being a great big sister. Thank you for giving me someone to look up to.

Chasity — I just wanted the world to know what a wonderful baby sister you are. I could always count on you to make me laugh when I was sad, to make me think when I was thoughtless, and to make me remember the good times in a world full of chaos.

Mommy —
You were the shoulder to cry on, the one with the big bear hugs, the fearless, my solid ground. Thank you for being there when it felt like no one else was. Thank you for being the mommy I know I'll always love and need.

Caitlin — You showed me the world through rose colored glasses, and gave me laughter. It seems as if you hold the spirit of all that is good and pure in your heart. Never change mi querida because someone like you is a living miracle.

Courtney — Have I ever told you that I love you . . . ? Still? always . . . Mi Sol Diablo, my Courtney, it was nice growing up with you. You made me believe in magic, in love, and in myself. And for that my greatest friend, I owe you my heart.

Ahmed — You made a lonely soul sing in the space of a heartbeat. You turned my tears into star dust, and the night skies now twinkle for me once more. You are the magic I believe in, and the love I hold dear.

Jason — I never thought I'd see perfection in my life . . .

Yauvana Venkataraman

The ultimate goal in life:
"To life often and much;
to leave the world a little better . . . ;
to know even one life has breathed easier because you have lived. This is to have succeeded."

— R.W. Emerson

Thanks to EVERYONE who has allowed me to "breathe easier." You all have filled my four years here at PA with lots of laughter, and have made my time here unforgettable. In my opinion, you all have succeeded. Good luck to everyone.

David Waldstein

"You kill me in a dream you better wake up and apologize." Mr. White

Thanks to my parents. You always told me, "If at first you don't succeed, try, try again." Thank you for letting me give high school another try. Nikki thank you for being a devoted fan and friend. Uncle Rick, thank you for mending me. Coach Maines and your staff, you have taught more than just about football. You have shown me the importance of friendship and family. I will always consider you a part of my family. To my friends in Ashland thank you for being the best group of friends one could ask for. Jon you cannot cut hair but you will always be a friend. Paola, thank you for being the one. You are truly special. Hey PG class, "96!" We gave them something to remember. Reverend Zaeder, thank you for helping through my liminal phase. Mrs. Bedell you have saved me, by making work duty bearable. Mr. McGraw, thank you for your guidance through my PG year. Besides being someone I hope to someday emulate, with any other house counselor, making it through this year may have been a question mark. D, I cannot believe Andover was able find two people who are so compatible. When I visit you in college we will have plenty to reminisce over a cold b. . . I mean soda. As for the rest of Hearsey house (Derek, Matt, Boom Boom, and Garth), we clearly had the best dorm on campus.

"You know how Einstein got bad grades as kid? Well, mine are even worse!" Calvin

Lindsay F. Wagner

NTH-What can I say? I never would have made it without you. I love you. Thank you, sweetie. Megs-7:30 on the corner? but, only if your alarm actually works! The J. He's not worth it! I'm over him-I mean it. Deutsch blunders! German on the bus. Thanks for the laughs. Always and forever. Jules-What a two years it's been! Half-shirts, the J's and K., "I got no sleep", breakfast w/ AD last day of classes! I'll miss ya', babe. Thanks for making me smile. Allie-4th of July fireworks, babysitting terrors, my day was great thanks for asking, barking at the seals, SAT stress. It's been a blast. Thanks for always being there. DWM-Don't bawl, call. You mean so much to me. Please stay the wonderful kid you are. BTW, have you done #17 (Physics '96-'97!!!) AC-Thanks for 17 great years of laughs and fun. You're the only one who's been there through it all. AWW- There's nothing I can even say-You've been the most incredible big brother. Thanks for being there, always. MSM and EW-L-Thanks for a wonderful year girls. Isham wouldn't have been the same w/o you. Abby C.-sabotaged messages (and almost a friendship), Blue and Silver '96, German help. Thanks for everything. You're friendship has meant so much to me. New Uppers '95-Ya' new uppers! Glad I had y'all around to get through English 301 w/! SS'94-I wouldn't even be here if it hadn't been for y'all. Thanks for making it such an increible and growing experience. These are the days. NW, BW, KC-Thanks for making me laugh, boys. This place wouldn't have been the same w/o you. M&D-Thanks for the love and support over these 17 years. Courts-I love you! Know that I'll always be proud to have you as my goddaughter. ILE-balconies, my crushes, your crushes, leaps and bounds, cliff jumping, skiing (and/or crashing), Venice, way too many laughs. Thanks for everything. DLS- Thanks for the reassurance and hugs. You helped put my life here in perspective. Thanks. Crew and Skiing-'95-'96,'96-'97 thanks for great seasons everyone.

Christian Warrington

Mom and Dad, Thanks for putting up with me for these 18 long years. You know I could not have done it without you. Thanks and I love you.

Jess: get through school and your life will begin.

Thanks to everyone who didn't make premature judgments of my character. A special thanks to Mr. Gurry.

Berard: Keep getting all the chicks, lifting that absurd amount of weight, and listening to 94.5, thanks for all the laughs.

Niels: Road Trips, "No officer I'm not crazy" Good luck in Ithaca, hope I'll see you there.

Doyle: Thanks for all the tutoring sessions, keep cleaning. Keep your head up, you tiger.

Crowley: I pity your roommate next year.

Brad: Keep kickin' out the jams!

"Couple shots of whiskey women 'round here start lookin' good."
— grateful dead

"Let's start drinking now, so I can pass out by ten and get a good night sleep."
— Joe Cornell

Jed Wartman

— IAN + G.J. = Swiss Chalet on 16 A — Mookies house, Pedro — crack house — BC, Matt Half — Martha's Vineyard — road trips — are we gonna see the lake — are we there yet — is he . . . is he . . . is he dead — I love it when the beat kicks in — $1400 Lottos — flamboyant Brazilian style — Thanks for all the great times and the great memories. Sorry for the hard times. I'll never forget you guys. Peace.

— TIM = "Are you guys twins?" You're the best friend I could ever ask for. Thanks for always being there. Love ya.

— JOISAN = What can I say? Thank You. Tu eres mi amor.

— A.L., B.S., A.W., M.S. = Four of the people most important to me. You've always been there for me, ready to listen. I'll never forget you guys. A.L., I couldn't have made it without you.

— NEWMAN HOUSE (and honorary members, D.C.) = Thanks. Keep it real.

— DAVE = Thanks for leading the way. You've always been there to guide me.

— MOM + DAD = I couldn't have done it without you. Thanks for your support and encouragement.

To all those who have said hi to me and helped me along the way — my thanks.

with all my heart. You two have made She-She very proud. I'm very for all the time that I promised to spend with you'll but graduating you have to find a new president for your fan club. Kuramoto- "Mr. Biggs, a know a got to keep me jiggled You are the crazziest person I've ever met in my life. I still want my $900. Still want a vest beer? Am I right? 90's M.vp! I'm going to miss you so much next year, it's not even funny. You've been a mouth that friend Diana- My last name is Washington & my father is Walter. I am Nashira, it's all in me. Th. cause you need it. 1,2,3,4,5,6,7,8,9,10-try it, it's worked for me those past 4 years. Shout out to Nathan. Hate Girls especially the dungeon.

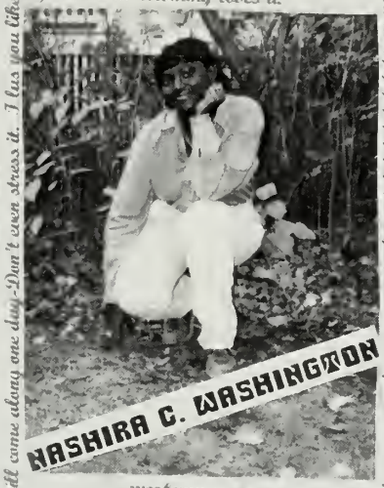

Hungry? Nash, we got each other. When we got married, we these past four years. Thanz for understanding me the fountain, the bistro, the flower. One woman Sweetie Pie, I'm so happy that I decided to be a profect. We have become like a little sister to me. Stay sweet and innocent (Chantel-Slow down to the 4. They hate me because they want me!! Eatch- Give me my Sl Right will come along one day-Don't even stress it. I tus you like home cooked food when I didn't understand myself. Oh yeah, now that I don't go out with Jermaine anymore, he's all will name our first child.Khalia Shaniqua Shaquana. Don't you like it? I ka-ka u, even more than buffalo wings. Keena-Don't sweat my teknik!! Brooklyn is DU yours!! (smile) To the girl who's sweeter than sugar Hungry (a.k.a. Shaina)-Take a cold shower Nat and D-Hey, what ever happened to Hale Posse? Faye-U r a strong and beautiful young lady with a kind heart. Don't change. Luis-U're such a little gentleman. Mommy loves u.

for your love and constant support. Babuska and Munchkin-I love you two guys have me spoiled rotten, and I love you for that Jamar- Now that I'm Tehechiche-You were a wonderful teacher-all my trickin' skills I get ends Eddie- All that ... is monkey, calculator punk! Kuan you. Ahmed- Hmm I don't know...After this summer, you should come from White Castle, but I aint bitter. You are the crazziest person I've ever met in my life. I still want my $900. Still want a vest beer? Am I right? 90's M.vp! I'm going to miss you so much next year, it's not even funny. You've been a mouth that friend Diana- My last name is Washington & my father is Walter. I am Nashira, it's all in me. Th. cause you need it. 1,2,3,4,5,6,7,8,9,10-try it, it's worked for me those past 4 years. Shout out to Nathan. Hate Girls especially the dungeon.

Yo, my Parents- God has blessed me with so many things, but I give the most thanks for having you guys as my parents. Thanz would be if you never had kids?!! Tebbie- You are the best godmother anyone can ask for. Aunt Bobby and Nemo- You need me, u know I'm there for you. Bajukuntafifanu! That's --- for put some vaseline on your dry cracked lips Kamal-Thanz 4 being the shoulder that I leaned on when I had guy problems. U r a true trick- on both things!! Kamal-Thanz 4 being the shoulder that I leaned on when I had guy problems. U r a true trick- on both

Emily Wegner

This bridge will only take you halfway there
To those mysterious lands you long to see:
Through gypsy camps and swirling Arab fairs
And moonlit woods where unicorns run free.
So come and walk awhile with me and share
The twisting trails and wondrous world I've known.
But this bridge will only take you halfway there —
The last few steps you'll have to take alone.

— Shel Silverstein

Mom, Dad, Andrea:
Thanks for taking me halfway there
Love you

David Weiner

"Play for more than you can afford to lose, and you will learn the game." — Winston Churchill

"The difference between perseverance and obstinancy is that one comes from a strong will and the other from a strong won't."
— Henry Ward Beecher

"When you get into a tight place and everything goes against you, till it seems as though you could not hang on a minute longer, never give up, for that is just the time and place the tide will turn." — Harriet Beecher Stowe

"This is the best day the world has ever seen. Tomorrow will be better." — R.A. Campbell

Jess, "And in the sweetness of friendship, let there be laughter." Thanks for dealing with everything I throw your way and being such a wonderful friend.

O,R,&T, Friends are forever, so although we may take separate paths, let them always return to where they began. Always remember the good times we've had and look forward to the good times to come.

Ren, "when you look into my eyes, my heart is in your hands." You've helped me turn many corners and open many doors. I am forever grateful.

M,D,&R, The most valuable thing one has in life is family. Without mine, I would be lost. Your endless love and support has allowed me to overcome the many obstacles that have blocked my way. You gave me everything a kid could want. Thank You.

Justin Weir

"Good music, like a person's life or the pageant of history, is a wondro mixture of expectation and unanticipated turns."
— Martin Gardn

Thank you to Dad, Mom, and Sarah, my teachers, my fellow Steep Peeple and Fat Daddies, and the mighty Beefwich

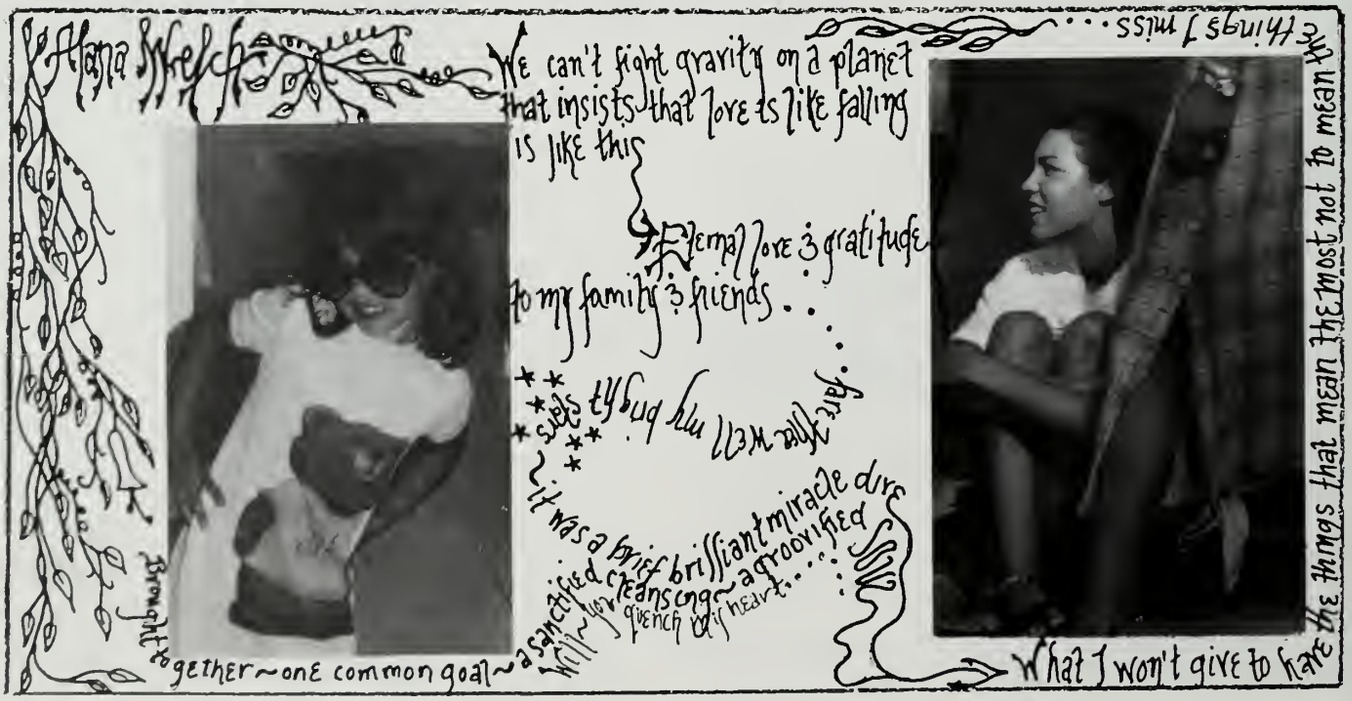

Caroline Noble Whitbeck

If I'm lonely,
's with the rowboat ice — fast on the shore in the last red light of the year
hat knows what it is, that knows it's neither ice nor mud nor winter light
ut wood, with a gift for burning."

— Adrienne Rich

intricate, chaotic, done."

— Gary Snyder

I am going to hang with the world. Full weight."

— Joanne Greenberg

Phillip Whited

Mom, Dad, Jenny — thanks for your support through these four years. I made it through because I knew you were there for me.
To the best of friends, JAS, AJA, and MFY, I'll never forgive and I'll never forget. Thanks for the good times, and keep in touch, wherever you go.
LM — Four years, and we've had our share of squabbles; know that I care dearly for you.
AC — Don't stress out — you've done enough of that at PA!
To the Carter House crew '94-'95, esp. TD, JH, HC — small dorm bonding never got better. Keep your whackedness behind closed doors.
To the America House boys '93-'94, I'll remember the first year the best.
To the 5 — good work on the home front.
"I don't like work, — no man does — but I like what is in the work, the chance to find yourself. Your own reality — for yourself, not for others — what no man can ever know." — *Marlow, Heart of Darkness*

Matthew Wilder

the average man is so crisp and so confident that i ought to be miserable going on and on like the sea, drifting nowhere. all those people are making their mark in the world, while i, pig-headed, awkward, different from the rest, am only a glorious infant still nursing at the breast.
-lao tzu

life's but a walking shadow, a poor player that struts and frets his hour upon the stage and then is heard no more. it is a tale told by an idiot, full of sound and fury, signifying nothing.
-shakespeare

i love this school and all my friends. i can think of no better way to spend my high school years. keep in touch.

that's our blood down there, seems poured from the hands of angels, but trickle into the ground leaves the warehouse bare and empty. and my hearts numbered beat, still echo in this empty room. and the fear wells in me, but not enough to defend, so i'm going away.
-david matthews

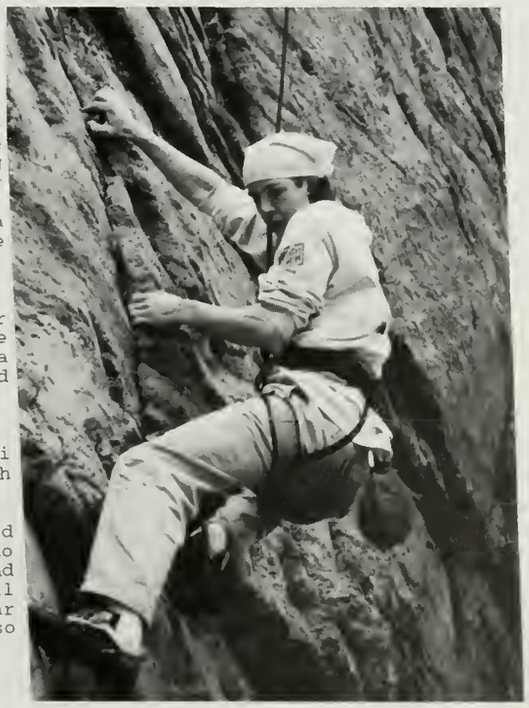

Eleanor Patricia Williams

Mom & Dad: Thank-you for all of your love, advice, support, and trust. I guess I am truly a "big girl" now. I feel blessed to have such wonderful, caring parents. Thank you for always being there for me. I love you dearly.
Emma: Zunz! M.A.! Roomie! Ems! You look like . . .! ¿Qué te puedo decir? Boom, bam, boom, bam, boom, bam, boom! Thanks for being my right-hand woman. It's been grand . . . Four long years baby! Thank you for all of the hearty laughs and intellectual conversations. Home skillet, slice, fry, etc., I wish you the best in all that you do. Stay cool, cute, and content. You are very special to me. Ain't nothin' but a four year senior, senior . . . Thanks for *enduring* all of my stories . . . ten times each! SMILES!
Sufia: Surfer Dude . . . Mo' Fo'! Thanks for the friendship, foolishness, and fun! Four years . . . wow! ¡Sevilla . . . qué viaje! ¡y la comida, qué asco! Hombre, humo, hembra rodilla, garganta, nariz, lengua, ojo, dedos de pie, etc. La legalización del verbo "holar." Por ejemplo, te holo, o sea, holame! The Garver Room. I hope that life will always treat you well. Stay sweet. Thanks for putting up with my random outbreaks of laughter and my corny jokes . . . well they weren't that corny . . . were they? Niña eres un sol, sabes . . .
Shout Outs to . . . The Merciful Man upstairs, Jason H., Amy W., Pamela W. Andoverland is all yours my dear, Doublebrick 1993-1994, Doublebrick 1996-1997, Norma (my driving instructor), Bertuccis, CVS
Thank-you Andover! Especially Mr. Richards, Mr. Lyons, Ms. St. Pierre, Mr. McCann, and Ms. Braverman.

Garth Williams

First off, big ups to the fam — mom, pop, Jon, and Ny — Thanx for all the love and suppo

Respect due to all the people that taught me throughout my four years here. Coach M Coach Lou, Mr. Carter, Mrs. Cleare, Mr.Kalkstein, Mr. Murphy, Mr. Bardo, Mr. Peffe Mr. O'Connor, and many, many more. You won't be forgotten.

To the McGraws, thank you for the good times. I loved watching Molly, Jack, and Ann grow up. You have terrific kids and you are great people. Basketball was just a game befo I met you Mr. McGraw, now it's a way of life!

To all my brothers that are on to institutions or higher learning. I love ya'll and I'll be the soon. Hold down the fort. One love.

Magrone: Stop growing, it's expensive
Boom Boom: Stop hanging out with your bud Herb.
Mi Novia: You're beautiful, keep smiling. I'm never going to Charlett, NYC will always b my home, come visit.

D-bo: I'll see ya' on 116th and Len-ox.
Ton-D and Kyle: Keep working, keep improvin it pays off, really.
America House: It all started with you guys, goo luck to you all, be good.
Hearsey House '94-'97: The good, the bad, th ugly. Stay strong brothers, work hard. A lot good things went down in Hears! Never forge keep it real

To all of ya'll that I didn't mention, I didn't forg you. I never forget. Andover has changed m and all of ya'll have too. Well I'm off to bigg and better things, don't hold me down, I'm fl ing.
Mo-el, be good, give my best to TI and yo Daaaddy, I'm out like a scout on a new route

Lindsay Williams

So we fix our eyes not on what is seen, but on what is unseen. For what is seen is temporal, but what is unseen is eternal.

— 2 Corinthians 4:18

"Give all you have today . . . what you save is lost forever."

— anonymous

"The greatest hazard in life is to risk nothing . . . The person who risks nothing, does nothing, has nothing and is nothing. Only a person who risks is free."

— unknown

"Don't let school get in the way of your education"

— Mark Twain

To: E.K, A.D., Pot, A.F., M.F and the rest of Ya'll:
I love all ya'll and will always look back at the times we had, Remember —
"Promise me you'll never forget me,
Because if I thought ynu would, I would never leave."

— Winnie the Poo

"Remember no time is EVER wasted that makes two people better Friends."

— unknow

"Do not follow where the path may lead. Go instead where there is no path and leave a trail."

— unknow

"If it weren't for the last minute, nothing would ever get done!?"
Hey, Ang — "Are you goin' to bed now?" "I'm goin' hOOme . . . Mum." "it's so cold in Minnesota that . . . — You liv *where?*" Love ya!
Pot — What an influence ynu've made. (Automatic? . . . never)
A.D — Ynu've got the rest of your life to worry about that! L.K. — I've got pictures to prove it all!

Nicholas Wilson

"A little nonsense now and then is relished by the wisest men."
— W. Wonka

"Sal, we gotta go and never stop going till we get there."
"Where we going, man?"
"I don't know but we gotta go."
— On the Road

"Inside the ears of crazy people: Go to the zoo and enlist. Shave your neighbor's dog. Yo! Dump your spaghetti on that guy's head."
— Gary Larson

"Flaming jackass." — Dr. Watt

Thanks to anyone who has ever listened and to those who have made me listen and to those who have taught me to listen. Kevin, Nate, Bear, Dave, you guys have changed my life. There are so many things, I don't know how to begin. Rachel, how can I tell you? You know. Mom, thank you for everything you have ever done. I love you all.

"Come to the edge," he said. They said, "We are afraid." "Come to the edge," he said. They came. He pushed them and they flew."
— Anonymous

Bear Witherspoon

Mom, Dad, Chad, Kate, and Kirk — Thank you for your patience and ceaseless support. I love you.

Dave, Kev, Nick, Nate, Bishop 95-96 — you know

To those who have loved, helped, and influenced me positively and negatively — I have grown because of you. Thank you

Angie Wong

Chu Lu: meng you . . . wo xiang . . . xiang shou . . . jia qi . . . huo zhe . . . hu si luan xiang . . . meng zhong ren . . . wo yuan yi . . . fu zao . . . wu chang . . .

Wu Ti: **Mom, Dad, Ofe** I love you all! Thanx for supporting me tirelessly and listening to my whinning all the time. **Huen huen** Thanx for everything. I love you always! **Dai bak** Doe-Duck-Lun-Mong forever! **Bev** It's cool to have a roommate like you for 2 years. Sleep Tight, Ms. P. **Nico, Karen** Hang in there, it's your turn now, ha, ha . . . **Janet, Ping ping, Jon** You guys are the greatest and coolest! **Captain, Nightmare** Long live the spirit of the Cadbury Trio!

You Xi De Zhong Dian: 1997.

Clifford Wong

"Why do you wish to come to PA?" asked Aya, my interviewer.

"I want to broaden my exposures, have a better education and some good times." I said dubiously.

Three years went by like a shooting meteor. Now, without a doubt, I have definitely found what I was looking for. PA education is not just about academic. It carries me on to new horizons that I didn't dream of. The experience is synonymous to life-long friendships and a library of precious reminiscences. At Andover, there is never enough time for everything. But in store for you are lots of stress and burden as well as tons of laughters, fun and caring visitations. Work Hard! Play Hard! and Sleep hard!! — My Andover days.

Dad and Mom, thanks for your support and understanding, as always, love you. To my dear friends, here is an extract from the "The East Bound Autumn River" by Zhuang ZI, a learned Chinese Philosopher of over 2,500 years ago:

夫物量無窮，時無止，分無常，終始無故。是故大知觀於遠近，故小而不寡，大而不多；知量無窮。證曏今故，故遙而不悶，掇而不跂；知時無止。察于坯塗，故得而不喜，失而不憂；知分之無常也。明于坯塗，故生而不說，死而不禍；知終始之不可故也。計人之所知，不若其所不知；其生之時，不若未生之時；以其至小，求窮其至大之域，是故遰亂而不能自得也！由此觀之，又何以知豪末之足以定至細之倪？又何以知天地之足以窮至大之域？

錄自莊子 秋水篇

Ritchie Wong

First of all, I would like to thank my Dad and Mom. I love you both and thanks for everything. And also to my siblings: W may not always get along, but you know I love you. Don't you? . . . Hehehe . . .

But bid life seize the present?
It lives less in the present
Than in the future always,
And less in both together
Than in the past. The present
Is too much for the senses,
Too crowding, too confusing-
Too present to imagine.
Robert Frost, *Carpe Diem*

And not waving but drowning.
I was way too far out all my life
Steveie Smith

I'm going slightly mad . . .
It finally happened, I'm slightly mad . . .
oh dear . . .
I'm one card short of a full deck . . .
I'm already out to sea . . .
I think I'm a banana tree.
oh dear . . .

Excerpts from "I'm going slightly mad" by Queer

"We are the kind of guys girls will want to marry but never t go out with . . ."
L.A.P.G. '95

Thanks to all the people who shared these tough times with me and helped me through them . .
To all you special people.
Pudu — Paaaannndu sha . . . ahh . . . ha . . . jir, oh! Paaannduu. Take care you malaka, don't malakias too hard or yo might hurt yourself. Just wait, eventually it'll happen . . . Sooooo easy . . .
Lou — To all the good times and all the bad times. Kill all those damn commies. I'll kill ya alot too.
Chrissy — Thanks for the best year of my life. Fly, fly as high as the sky . . . I'll always be here to catch you.
Bu guan tien chang di jiu, zhi zai hu ceng jing yong you . . . Ai ni yi wan nian. Ditto . . .
Cliffy and Terry — Good luck to you guys . . . see ya around . . . not much to say . . .
Alvina — Thanks for being there. Take care, chill out. Don't worry, be happy. I'm here for you too.
Dallas & Valerie — Hello Dallerie, or should I say Vallas . . . *"God, you are so annoying, I'm leaving!"*
Call me anything to b***h 'bout life . . . and Yates . . . You know I love you too . . .
Wendy Yu — What's up? Oh by the way, you're fat . . . Wondy, twody, threedy, fordy, twiddle-dee, twiddle-dum . . .
Thanks: Chiti, Kothar, Seagull, Stairs, ChiDog, Larms, Kay, Vanessa, Barnyard, Wendy, Winnie, Yeechin Karen Patricia (what else is there?)
Huang. More ice cream, Ellen? Sachi, do you ever stop being happy . . . too much sugar could give you diabetes . . . Gita: Apa Kabar? Baik . . . Good . . . don't worry too much, you've got a long way to go, but I'm sure you'll make it . . . Sunyin, is it just me, or have you grown?!?! Opps I was wrong, it was just me. Ouch! Don't hit me. Candice, sorry if my pouting bothers you . . . Hi to: A.C., B.C., W.C., K.N., K.L., R.T., A.W.
The Chen and Hunag family for feeding me all this time.
Will Hall, '94-'97 — Party on till they start bulldozin' us!!!
Go third floor!!!
Good Luck to eveyone!!!!

Life sucks, then you die . . ."
Steindog '96

Lucky for all of us that's not always true, contrary to popular belief . . .
Ritchie Wong, Class of 1997
"Sic Transit Gloria Mundi"

Winai Wongsurawat
(aka . . . Paul)

Thanks for everything, PA. It was a great year.

So long!!!
วินัย วงศ์สุรวัฒน์

Brian Woo

hanks to Mom, Dad, and Christopher for helping me through my four years at PA. I would never have made it without your support.
dnan — take it easy on the Doritos
ettman — too bad you aren't here, 'cause Taylor isn't the same without you
ob — don't stop thinking about tomorrow
hris — remember looking for Whitney House in winter term of junior year?
ison — 49ers rule!
hanks to JD, CR, all the people who have come and gone in Taylor — It's been fun living here Thanks to all the faculty members who have helped me through PA

inning isn't everything — yeah right!!

Alastair Wood

Do not go gentle into that good night,
Old age should burn and rave at close of day;
Rage, rage against the dying of the light
— Dylan Thomas, *Do Not Go Gentle into That Good Night*

I wasn't here long but I want to thank everyone who made it easier and fun for me: George (I still say it's the hair), Alexis (thanks for the new expressions — "Sit on it and rotate"), Louis (It scares me you'll have a gun one day), Tania (you were a great blue key), Erica (at least I always had someone to be depressed with), Chris & Denise (thanks for a great fall term), Pandu (Sooooo funny!), Mr. Joel (thanks for everything), Nick (three things — sleep, social life, good grades, but only two at a time), Iain (telling me to quit whining), Mom & Dad (thanks for everything — your support, shoulders to cry on, and real food) — Goodbye

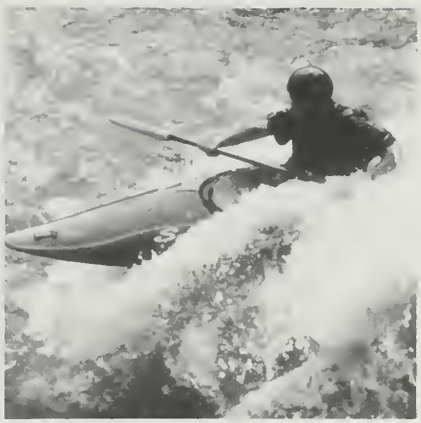

Jason Wooten

τοῦ λόγου δ'ἐόντος ξυνοῦ
ζώουσιν οἱ πολλοὶ ὡς ἰδίαν
ἔχοντες φρόνησιν.
Herakleitos

I find it difficult to express my gratitude to my parents, who have made my time here possible, and to all those who helped make the years so meaingful, productive and wonderful. I can hope only to be worthy of all our efforts.

Henry Wu

My four years here have been an experience to say the least. I've met so many different people here, a lot of them I hate, some I liked. But you know what, it's all good.
Here comes the thanks,

1st: Dad, mom, my sister, for helping me get through these four years.
2nd: Bishop '94-'95, O'keefe, Gauthier, Cock, Fabo, Cathcart, Wang.
3rd: Mike Brown!!! Mad props to you for saving my ass.
4th: Stuart: Best Dorm Lish, Clancy, Falcone, Pulling, Liff, Joaquin, Ben, Luke, Vinocur, Silas.

Now the no thanks,

L.C.G., L.C.G., L.C.G., can eat big fat dick,

Cline Dogg, can eat a big fat dick,

K.D., A.R., eat a fat dick, and fire alarms.

"Got crack man? Got crack man?" — street bum in Harlem
"It's funny how fast time flies when you're having fun." — B. Cathcart

Max Young

" . . . No, it is impossible; it is impossible to convey the life-sensation o any given epoch of one's existence — that which makes its truth, it meaning — and its subtle penetrating essence. It is impossible. We live as we dream — alone . . . "

— Marlo

Andrew Zeitlin

this ain't nothing but the e-n-d
follow me into the sun and let your soul be free
the pharcyde

infinite thanks Mom, Dad, and Jeremy
GJ, Justin, Ian
Herb, the Baileys, Mr. Thomas, Coach Gannon and all others who helped and inspired me

I do not see why I should e'er turn back
Or those should not set forth upon my track
To overtake me, who should miss me here
And long to know if I still held them dear
They would not find me changed from him they knew
Only more sure of all I thought was true.

R. Frost

Hui Zhang

Haixia Zhu

To PA,
I'm glad to be a student here

To Mom,
Thank you! You are the best. I love you!

Morgan Zucker

PA: Thanks for giving me the chance to learn who I am. I'm a better person for it. **Mom and Dad:** I love you guys. Every time I look around, I realize just how lucky I am. If I can ever repay you for what you've done, I'll be downstairs. **Tanner:** Even though you had to drag me here, I'm glad you did. I'll always look up to my little brother. Keep working hard — you're going places. **Taryn and Keaton:** Keep mom and dad busy. U guys are the best. Don't ever let anyone come between you and your goals. You deserve everything. **STEPH:** NHP! You're a great person. "When you feel like hope is gone, look inside you and be strong, and you'll finally see the truth, that a hero lies in you." — Mariah Carey Love you! **CN:** Good Luck **FH '96:** "Coming together is a beginning; keeping together is a process; working together is success." Henry Ford. Thanks for a great season. It was almost perfect. We deserved the title, no doubt. Returners, go get 'em next year! **JD, CM, KP, JT:** It was hard being away from you guys this year. You are my best friends. Keep in touch. **JER:** I love you, what more can I say? **DAY GIRLS:** It's been real. I'll miss you guys. Good luck next year. I'm leaving Gotha in charge (watch yourself Goth!) High school, all I can say is, "What a long strange trip it's been." — The Dead

MOM · DAD · M·A·G·P·I·E · JOHN · ♡

Anne Zuerner

Until we meet again . . .

Mozhan Navabi

'I think, therefore I am' is a statement made by an intellectual who highly underrates toothaches – Milan Kundera

Richard T. Hogan

A sensitive, warm, loving brother and son. We are so proud of you and love you.

You are the Best!

Mom, Dad, Brendan, Jessica

. . . and Oscar!

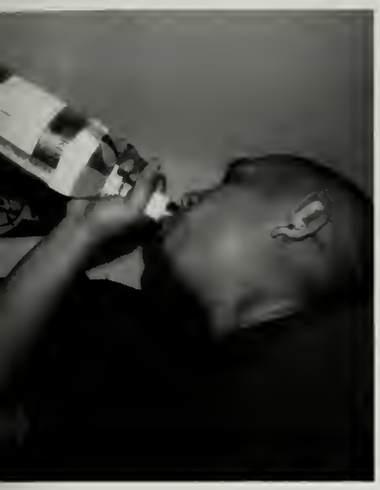

You are now entering Laug

ICE

Ban Cruel
APS

Pot Pourri Board 1996-1997

Editor in Chief ..... Melita Sawyer
Lay Out ..... Ashley Cotton
Senior Pages ..... Dia Draper
Business ..... Victoria Salinas, Caitlin O'Connor
Art ..... Jen Smith
Photo ..... Helen Struck, J.B. Bassett, Julia Tiernen, Kazi Bonczar
Sports ..... James Knowles
Copy ..... Caroline Pollack, Caitlin Murphy
Community Service, Arts ..... Alison Aeillo
Final Editor ..... Reena Mehta
Lay Out Staff ..... Hillary Brenzdel, Heather Gotha, Deb Vinton, Tony Dent, Dave Wing, Samantha Shih

Justin -

You've worked hard these last three years and we're very proud of how you have grown and what you have accomplished. No wonder you never had time for a haircut!

With pride and love,

Mom, Dad, Wilson, Coco
and Leonard

Nick Rieser

Niels Heilmann

Ethan Doyle

David Constantine

Chris Warrington

Congratulations to
Men's Varsity Hockey Class of '97
from your most fervent fans...
your Moms and Dads.

John Boynton

James Knowles

David Waldstein

Bill Kearins

Rick Crowley

Tim Tracy

Brad Podolec

Jonathan

(a.k.a Jon)

We are so proud of you!

Love,

Mom, Dad, and Andrew

WAY TO GO, DEAN!
CONGRATULATIONS AND
BEST WISHES
LOVE,
MOM
DAVID
&
BYRON

Molly-
We will always love and be
proud of our BA-BA.
Congratulations!
-Mom and Dad

CONGRATULATIONS **TOMMY**
WE ARE VERY PROUD OF YOU

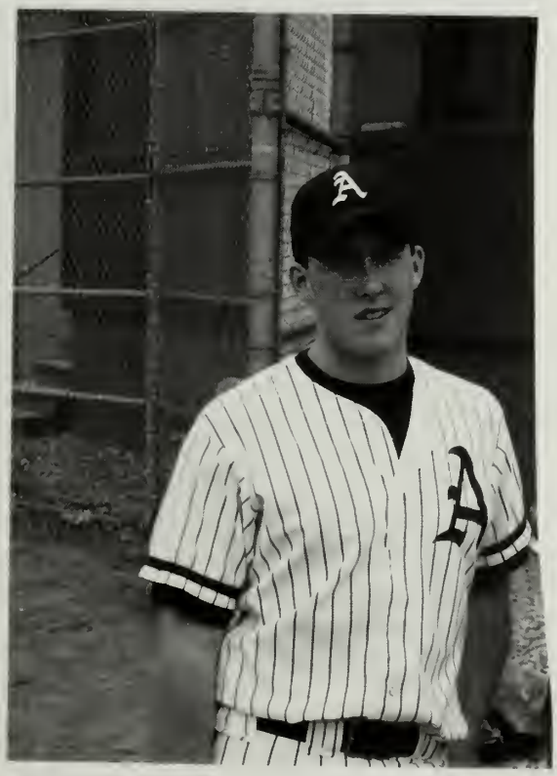

LOVE MOM, DAD, COLLEEN and MIKE

Preschool to college, You're the best!
Love,
Mom, Dad, and Kathleen

Congratulation, Lindsay
— Love, Mom.

Congratulations to Barry Staples
You had the foresight to create the dream and the determination to make it happen. The journey continues in Hanover. We are so very proud of you.
Love, Mom Dad and Jamie

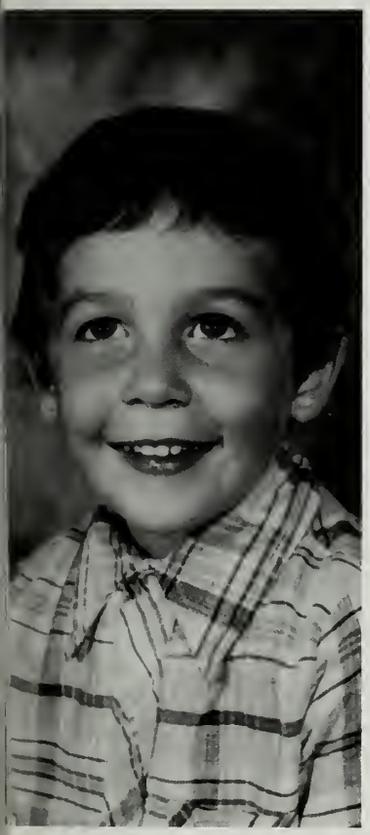

Congratulations Chris

We have marveled at your accomplishments as you have grown. Somewhere out there is another hole in one. May your future be full of happiness.

with pride and all our love,
Mom, Dad, and Dom

And so, at the place where time stands, still,
One sees parents clutching their children,
in a frozen embrace that will never let go.
The beautifnl young danghter with blne eyes & blond hair
will never stop smiling the smile she smiles now,
will never lose this pink glow on her cheeks,
will never grow wrinkled or tired,
will never get injnred,
will never unlearn what her parents have tanght her,
will never think thonghts that her parents don't know,
will never know evil,
will never tell her parents she does not love them,
will never leave her room with the view of the ocean,
will never stop touching her parents as she does now.

Einstein

Elyse Jones

Congratulations!

You have always made us so very proud!

Love, Mom, Dad, Leigh & Ashlee

Work, thou for pleasure - paint, or sing, or carve
The thing thou lovest though the body starve
Who works for glory misses oft the goal;
Who works for money coins his very soul.
Work for the work's sake, then, and it may be
That these things shall be added unto thee.

The Gospel of Art (1805)

Miss Jones

Goodnight, sweet dreams,
God Bless you.
I love you.
I'll see you in the morning.
L&K
Aunt Nancy, Uncle Terry
& Bobby

Congratulations, Mary! We're so proud of all you've accomplished.

With much love,

Mama, Papa, SaySay and MopTop.

broken leg?

off to work?

no shortage of ideas

Our very best wishes for the fulfillment of all your dreams & Congratulations to the class of 1997

Olivia Marie Clark Lion

you might want to reconsider this one

We'll really miss you here at Mesa a dull moment. We're very proud of who you are and what you've accomplished. Keep the hard work and that wonderful enthusiasm alive. Make your footprints in the sands of time and lend a helping hand in the process.

Mom, Dad and Ellen

JED

Whatever the season, whatever the reason, you always find a way to make us smile! It's been a wonderful four years — we are so very proud of you.

Congratulations, J.W.!

We love you, Mom, Dad, and Dave

El Bautizo de Victoria Salinas

Washington D.C. 1979

Vienes de muy lejos. De muchos continentes llegas sin ruido. Calladita en medio del mundanal ruido.

Llevas hacia el futuro la esperanza de un reino de justicia y amor. Llevas contigo la negra noche de treinta mil asesinatos, las estrellas amigas del Sur, los muertos de Viet Nam, la paloma de la Paz.

Llevas contigo el sueño de tus progenitores, la alegría y la energía quecambiarán la triste realidad de Latinoamérica y de los Estados Unidos.

Tu generación dominará en justicia, tu trabajo sera creación progresiva de una mejor sociedad.

--1997--

De todas partes nosotros, tus abuelos, tus padres, tus amigos y amigas, pensamos en ti como lo hiciésemos en tu bautizo; tu incorporación al mundo nuevamente toma lugar.

Te cuidaremos como cuidaremos de que cada nacido se valga a sí mismo. Tú representas nuestro compromiso con el mundo por una vida con mayores posibilidades de expresión libre, con proyección hacia el futuro.

Hoy en Andover te gradúas de una etapa más de tu vida, lo que significa reconocerte como parte de la creación de la cual tus maestros, amigos y amigas, todos los estudiantes allí reunidos, también pertenecen.

Saludamos en tu graduación el reconocimiento a la vida misma, a sus altos y bajos, a sus múltiples formas de expresión. Felicitaciones Victoria, te deseamos éxito en tu nueva etapa.

Love always, Mom and Dad

Vicky-- I admire your ability to go somewhere you've never been and easily adjust and find new friends. I know wherever your life leads you, happines and friendship will come to you. I'm glad you're my sister.
Julia.

CONSIDERING THE ALTERNATIVE...

P.A. WAS A GREAT CHOICE!

Thanks Ian for the hard work, laughter and continuing outrageousness!

"In the long run, men hit only what they aim at. Therefore they had better aim at something high."
Thoreau

Congratulations Shana!
May you aim high as you follow your dreams.
Lots of Love — Mom, Dad and Patches

" . . . this friend of mine we've had some good times together, days of sunshine, days of rain . . . but by all these roads my friend we've traveled down I'm a better man for just the knowing of you . . . "
Congrads Em,
Mom & Dad

Remember when you played "Wonder Woman?"
It is no wonder you were selected as the
Maya Angelou Award Recipient by the
"Love Of Learning Program."

Mauresa, as you graduate, our message to you is that the essentials
to happiness in life are
something to do, something to love, and something to hope for.
Don't expect life to be fair and remember to judge your success by
the degree that you're enjoying
peace, health and love.

Mommy and Daddy
Tony and Kira

PRISCILLA HUANG

Through all the changes of the years, Always remember —

the quarter size of the violin,
the balloon experiment
you revealed the Santa Claus mysteries
your favorite chocolate
the soccer fields sweat and tears
the incredibly long phone bills' trouble
the charming Keywest sunset
the Gap's shopping addiction

It has been a pleasure to review every piece of your work, and share your joy and sorrow. CONGRATULATIONS

From Dad, Mom, Mel, Jess

CONGRATULATIONS
SOCRATES!

We all love you very much.

Mom, Dad, George, Joanna, and Maria

Congratulations Trang. . . good luck
to the class of 1997
We are all proud of your accomplishments
Go for your dreams
You deserve the BEST.

with all our love
Mom, Dai, Grandma,
Cousins, and Tru

Way to go, Becca!

Congratulations on a job well done! Good luck. We're all proud of you and your classmates.

Love,
Mom, Dad, Paul, Beth, David and Parker

Congratulations and Good Luck to Meredith and the Class of '97!

Love,
"The Potts"

We love you Michael,
Congratulations to you and the class of '97
Endeavor Enjoy Endore

Mom and Dad

Knowledge
Excellence
Leadership
Loyalty
Yes!!!

We are so proud of you and love you so much. Congratulations on all your accomplishments.

Love,
Mom, Dad, Ryan

CONGRATULATIONS NASHIRA!!!

We are proud of your accomplishments. You have always made us proud of you. Remember, we are always there for you whenever you need us. WE LOVE YOU!!!

MOM & DAD

Margot

From a precocious three-year old starting school in '82,
To a grown-up, self-confident Andover grad in '97,
You've come a long way.

From the shores of the Atlantic and the Chesapeake Bay,
To your long-awaited graduation from PA,
You've come a long way.

While your dreams reach out far into the world,
You'll always be our Go-Go girl!

We love you and will always be proud of you.

Mom and Dad

"WE DON'T SEE THINGS AS THEY ARE. WE SEE THEM AS WE ARE." ANAIS NIN
YOU MUST LEARN TO BE STILL IN THE MIDST OF ACTIVITY AND TO BE VIBRANTLY ALIVE IN REPOSE." INDIRA GANDHI
"I HAVE ALWAYS IMAGINED THAT PARADISE WILL BE A KIND OF LIBRARY." JORGE BORGES.
"TAKE CARE, YOUR WORSHIP, THOSE THINGS OVER THERE ARE NOT GIANTS BUT WINDMILLS." MIGUEL DE CERVANTES
"GOD IS INSIDE YOU AND INSIDE EVERYBODY ELSE. BUT ONLY THEM THAT SEARCH FOR IT INSIDE FIND IT. AND SOMETIMES IT JUST MANIFESTS ITSELF EVEN IF YOU NOT LOOKING, OR DON'T KNOW WHAT YOU LOOKING FOR.. TROUBLE FOR MOST FOLKS BE FOR MOST FOLKS BE GOD AIN'T A HE OR A SHE, BUT A IT." ALICE WALKER
"Our love knows no bounds"
Mom, Dad, Hadley & Yale

Way to go, Brooksie!
Happy Graduation!

Love, Mom and Meghan

WAY
TO
GO,

KIKI!

All our love,

mom & dad

AUDREY, WE WISH YOU THE VERY BEST !!!

LOVE,

YOUR FAMILY,

DAD, MOM, PETER, LORRIE, MARJORIE, VICTOR,

MICHAEL AND VINCENT

CONGRATULATIONS ON YOUR GRADUATION FROM PHILLIPS ACADEMY, JUNE 1997!!!

Anosha,

CONGRATULATIONS TO YOU AND THE CLASS OF '97!

We are very proud of you and we love you very much. Best wishes for a great future.

Mom, Dad, and Duminda

Congratulations Parmanand on your graduation. God's blessings and success in all your future endeavors. Your mom, dad, brothers, sisters-in-law, nephew and nieces would like to take this opportunity to tell you how happy and proud we are of you. Keep up the good work as you continue to acquire higher learning.

Dear Eleanor,
We are so proud of you! Best wishes and much success to you in the future.
Love,
Mom, Dad, Amy, Pamela and your Grandparents

Rob —
You can do anything!
We love you —
Mom, Dad and Kathleen

The road to happiness lies
in two simple principles:
find what it is that interests you
and that you can do well,
and when you find it
put your whole soul into it-
every bit of energy and ambition
and natural ability you have.

John D. Rockefeller

Elizabeth,

Your love of learning,
Your enthusiasm which knows no bounds,
Your unselfish willingness to help others,
Your unconditional love and patience.
These are your keys to continued success and happiness.
We are so glad you have shared it all with us.
You will succeed in all you do.

Love, Dad, Mom and Matt

Dear Matt,

It seems impossible that only four years ago we brought you as a boy to Phillips Academy, and today you've grown into a fine young man. We congratulate you on your academic and athletic accomplishments. We've been told that your leadership and commitment on the football field has led to the respect of your coaches and teammates and for this we are quite proud. Your education, experience, and friendships at Phillips Academy will always be an important part of your life. As your parents, we are grateful to the faculty and especially to the Tom Ryan family, the Tom McGraw family, Coach Mo, and Coach Lou for their support and encouragement.

Congratulations,

Love, Mom, Dad, Meri, Garth, Chrissy, Jackie, and Rosemarie

Matthew

M is for manly, so handsome, grand.
A is for amiable, friendly lil' man.
T is for treasure, talented, smart.
T is for thoughtful, caring heart.
H is for happy, so full of fun.
E is for expressive, devoted one.
W is for wonderful, an ideal boy,
that's Matthew, pure pride and joy.

CONGRATULATIONS TO ADAM AND THE CLASS OF '97.
MAY ALL YOUR DREAMS COME TRUE!
LOVE,
MOM, DAD, KRIS, & MATT

You've come a long way baby!

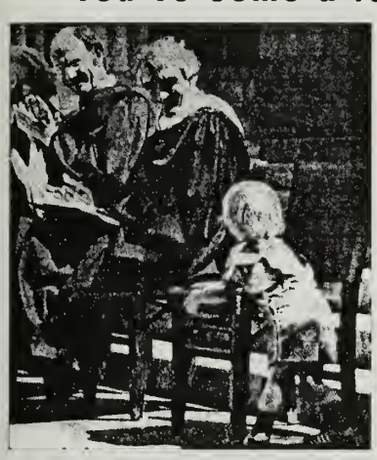

We love you Kev,

from the founding members of the Kevin Cline Fan Club:

Mom, Dad and Heidi

Congratulations Michelle!
Love, Mom, Dad, Bob, Amy, Edward

Congratulations Bear. You are the best.
With all of our love,
Mom, Dad, Chad and Katie

LINDSAY R. MCCARTHY

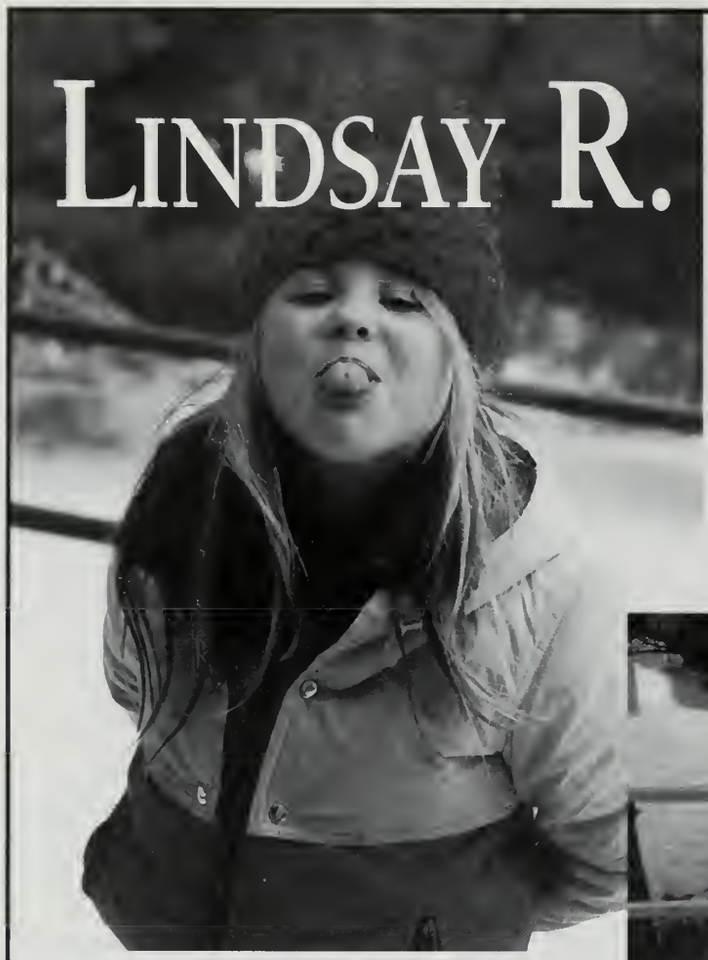

Congratulations

ANDOVER '97

The many *Faces* of *Lin*

Love,
Mom & Dad

Congratulations Anne!

Love, Booth, Diane, Dad
and your family.

Anne D. Platt	1997
Richard B. Platt	1965
Frank H. Platt	1931
Livingston Platt	1903

For,

Adnan Mohammad Ramar
Class of '97

A job well done to make us so proud of your achievement at Andover. Good luck, Best wishes, Love always from us all, Ammi, Abbu, Iaosk

Danielle,

We are proud of you and your accomplishments, through it all you've persevered to the end. You've fought a good fight, you've kept the faith. Now that a new journey is about to begin, may God continue to bless you as you continue to trust Him.

Love,
Mom, Dad, David, Dominique, Bernadette and Grandma.

Three cheers for Jonathan
Congratulations of a job well done.
Your mother, stepfather
Matthew, Karen, Lisa, Michael and Ozzie

CONGRATULATIONS CAROLINE!

From 2 lbs., 2 oz. . . .

you've come a

really

long way, baby!

Love,

Love,

Lots,

Lots,

Mom, Dad, Tripp,

Ebby and Gus

Our heartfelt thanks to everyone who helped Matthew along the way . . .

Matt,
I am pleased you only improved as a person when I was with you at ASIJ. I assume from what I hear that you share the continue to pride you must feel! I know you will be successful wherever you choose to be in the future. It was an honor to know you and I hope it will always know where you are and what you are doing. Congratulations!
Mrs. Hale

Dear Matt,
It is always a pleasure for a teacher to follow the development of a student after he has left one's "direct" influence. You have proven yourself to be not only an excellent student but a caring and sensitive human being. All the very best in whatever you choose in life.
Fondly, Sheila Roen

Dear Matthew,
We the undersigned
Matt - it was great having you in MS/HS Band. We wish you the best!
Kerry Nichols

Dear Matt,
Years from now, you'll realize how many people have influenced your path. Most of all, your parents, for all they have done, then teachers, then all the rest of us. We all want you to be the very best; and hope you will reach the peak in all you aspire. We're behind you all the way — keep being prepared.
Lee Pierce
Jim Rice

Dear Matthew,
Six years have already past since you were in 6th grade. I hope you realize that most of the things you learn you learn on your own. Continue to be a project doer and a self-learner and you'll continue to be successful.
R. Hand (6th grade science)

DEAR MATT,
IT'S ALWAYS A PLEASURE TO MONITOR YOUR CONTINUED SUCCESSES. ALWAYS REMEMBER TO "DO YOUR BEST" AND "BE PREPARED." BEST WISHES FOR THE CHALLENGES AHEAD.
Bill Kinsies

Dear Matt,
Congratulations and best wishes to you. It was great having you in class. Keep in touch in the future. Good Luck.
Bruce Bryant

Matthew -
Congratulations - all of us who have known you are proud of your accomplishments. I have no doubts you will always be successful in whatever you do. Best wishes always -
Fred Truex

THAT I APPRECIATE YOUR VISITS OVER THE PAST FEW YEARS. WE HAVE MEMORIES BOTH AS MUSICIANS AND VACATIONERS. MY BEST FOR YOUR GREAT FUTURE. KEEP IN TOUCH. BRENT HUBER

And our congratulations to the guy who made the most of it!
Stephen & Machiko Romaine

JW,

Congratulations on a great year at Andover.
Go Blue!

Good luck next year at Notre Dame.
Go Irish!

Love,

Jenny, Colby, Gretchen & Dad

The "sky is the limit," Krystle . . .

. . . So reach for the stars . . . As you are a star!

Congratulations, Krystle . . . on a job "done well"

We knew you could do it!
Love, Mom and Sherée

Bridget,

It has been a joy watching you grow. We couldn't be prouder of who you are. Congratulations to you and the Class of '97.

Love,
Mum, Dad, and Katie

CELEBRATE YOURSELF, LINDSEY

WE'RE SO PROUD OF YOU!

KEEP REACHING FOR THE RAINBOW

YOUR JOURNEY!

FROM SALEM ON THE SPICKET, TO ANDOVER ON THE SHAWSHEEN, TO WHEREVER YOUR DREAMS MAY TAKE YOU.

LOVE, GRANDPA

You've created a life
you'll forever love
to look back at!

We Love You!

Mom,
Dad,
Shane & "Farley"

**"Did I ever tell you you're my hero
Everything I would like to be
I could fly higher than an eagle
for you are the wind beneath my wings"**

**and somewhere
between old
memories and
new hopes
lies a special
moment - -
a moment for
being glad
that you
are you:**

Dave's excellent adventure!
We love being along for
the ride and can't wait
to see where we're headed
next...
We love you,
Mom and Dad
Congratulations to you and your class!

Caitlin O'Connor

From those first baby smiles and wide-eyed girlish grins, you have developed into an independent, hard working, young woman. Armed with your tenacity and positive "can do" attitude, we know you will successfully achieve your goals. Our love and respect are with you now and in the future. Congratulations to you Caitlin, and the class of 1997!

Love, Mom, Dad, Kealy, Brenna, Kerryn, and Molly

Congratulations to Reena and the Class of 1997!

"You are what your deep driving desire is.
As your desire is, so is your will.
As your will is, so is your deed.
As your deed is, so is your destiny."

— Brihadaranyaka Upandish IV. 4.5

"To laugh often and much,
to win the respect of intelligent people and affection of children,
to earn the appreciation of honest critics and endure the betrayal of false friends,
to appreciate beauty,
to find the best in others,
to leave this world a bit better,
whether by a healthy child,
a garden path,
or an undeemed social condition,
to know even one life has breathed easier because you have lived.
This is to have succeeded."

— Ralph Waldo Emerson

Reena,
You have indeed succeeded!
Love,
Dad, Mom and Zubin

KATE THE GREAT

CONGRATULATIONS

Love - Dado, Bob, Yiyi and Pookiedoodle

Congratulations!

With great affection and fondest wishes for continued growth,

love, Cookie

Jason
May you always capture the wave to success and may your wave carry you to lofty heights —
full of adventure and good fortune.
We love you,
Mom, Dad, Craig, Chrissy, Grandma and Grandpa, Raz and Blitz

Jason and Nick — Friends through the years

TO MY LITTLE MEATLOAF:
PERSISTENCE PAYS!

Love,
DADDY

Nick
You will always be one of the greats in our eyes.

Love,
Mom, Dad and Nate

You've come a long way, Dan!
Love and best wishes from
Mom, Dad, and all the Brodhead and Dynan families

GOOD LUCK

CONGRATULATIONS, JUNIOR

With all our love,
Mom, Dad, Sam, and Scooter

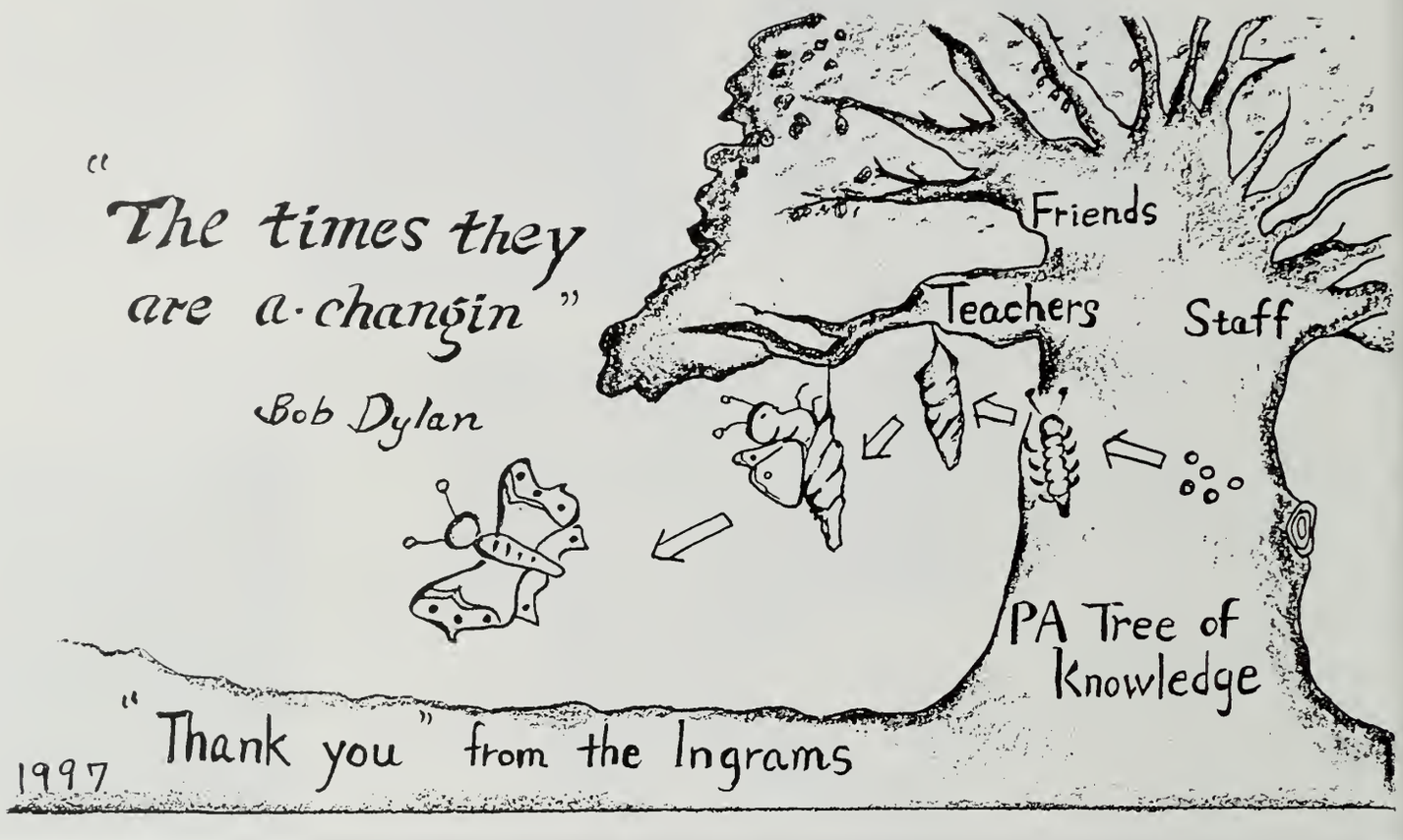

Joshua, our favorite son —
Congratulations.
You did it your way and
made us proud.
Love,
Dad, Mum, Nathalie and
Jackie

CONGRATULATIONS, R.D.!

We are all very proud of you and wish you happiness and success in reaching your goals!

Love,

Mom, Dad, Cynamon, Jyl & Eliza

HILLARYWOOD NEWS

By an anonymous staff reporter

CONGRATULATIONS HILLARY SHANA! ANDOVER CLASS OF '97

It was reported at a recent all school meeting that there would be a number of talented Phillips Academy graduates headed out into an unsuspecting adult world. We received word of one such graduate, Hillary Shana Brendzel. She has been described by her numerous friends and relatives as many things to many people. To list them all would be impossible, so we were advised by her parents to search out her name in the dictionary to find the real meaning of this capable young woman. We have reprinted that section below.

HILLARY, (noun, verb, adj., adverb) 1. Precious daughter. 2. Sister of Eric aka Ya Ya. 3. Granddaughter of Poppy & Grandma. 4. Inventor of the Fuzz Ball. 5. Custodial parent to Arlie Thurston III. 6. Student extraodinaire. 7. Preferred pastimes: (a) telling people what to do, (i.e. Director of the fabulously successful 1996 Grasshopper Night), (b) finding new places to wear diamonds, after all what is a Princess without a Tiara? (c) holding Court with friends (i.e. Donna, Lisa, Penelope, Carolyn, Alana, our Colleen, Lee, and a cast of thousands, (d) meeting every challenge with energy, determination, imagination, integrity, a sense of humor, preparation (especially at all sales, armed with Dad's credit card!). 8. Sushi aficionado (Kampai!). 9. Confectioner known for her chocolate-chip pizza. 10. Guardian of exploding closets on both coasts. 11. Adorador del sol y el mar. 12. Talented thespian and creator of HSB Productions (watch out Scarlet O'Hara!).

It does not seem possible that your high school days have come and gone. May your future be as bright as your smile! Remember that your dreams can become your reality when you take the risks to accomplish them. For all that you are, have been and will be, we are so proud of you! Love Mom, Dad & Eric

"We are what we repeatedly do. Excellence, then, is not an act, but a habit."

— Aristotle

Congratulations
We wish you — Health, Happiness & Love
Mom & Dad

Congratulations,
Naveen on four great years. We love you.
Mom, Dad, Praveen and Vineel

Congratulations J.B.!

Love,
Mom, Dad, and Kym

"I regard it as the foremost task of
education to insure the survival of
these qualities:
An enterprising curiosity,
An undefeatable spirit,
Tenacity in pursuit,
Readiness for sensible self-denial,
And above all compassion..."

- Kurt Hahn

Cheers, James!

When the last moon is cast over the last star of morning, and the future is past, without even a last desperate warning. then look into the sky where through the clouds a path is formed. . .

Look, see her. How she sparkles. She's the last Unicorn . .

Jimmy Webb

Lisa

Congratulations

You light up our lives

Love
Mom, Dad
Dave, Jake

Timothy Hallett Tracy 1996-1997

Yesterday's memories
Today's joys
Tomorrow's dreams
Congratulations to you
Our love always
Mom, Dad, Tiffany, Tripp and Lanny

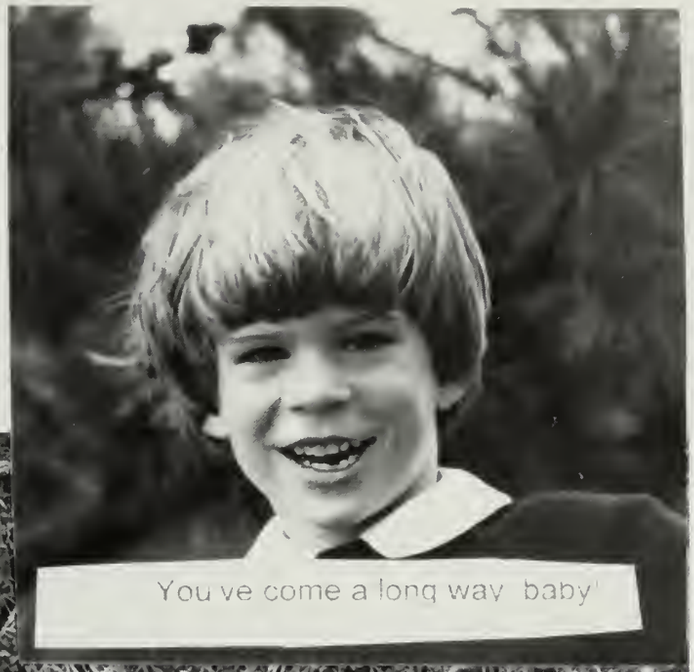
You've come a long way, baby!

Do it again

Wonderfullest things are ever the unmentionable, deep memories yield no epitaphs
-Melville

Dear Meghan,

Congratulations to you and all of the Class of 1997!

You have achieved so much in such a short time. There will be no limit to what you can accomplish in the future. Always shoot for the stars.

All of us, especially your wonderful mother, are very, very proud of you and all you have done.

Love,
Dad, Ryan, and Brendan

Congratulations Pandu!
from Dad, Mom, and Gita
yours sincerely
"On to College"

Todd,

Your imagination, good humor, and hard work

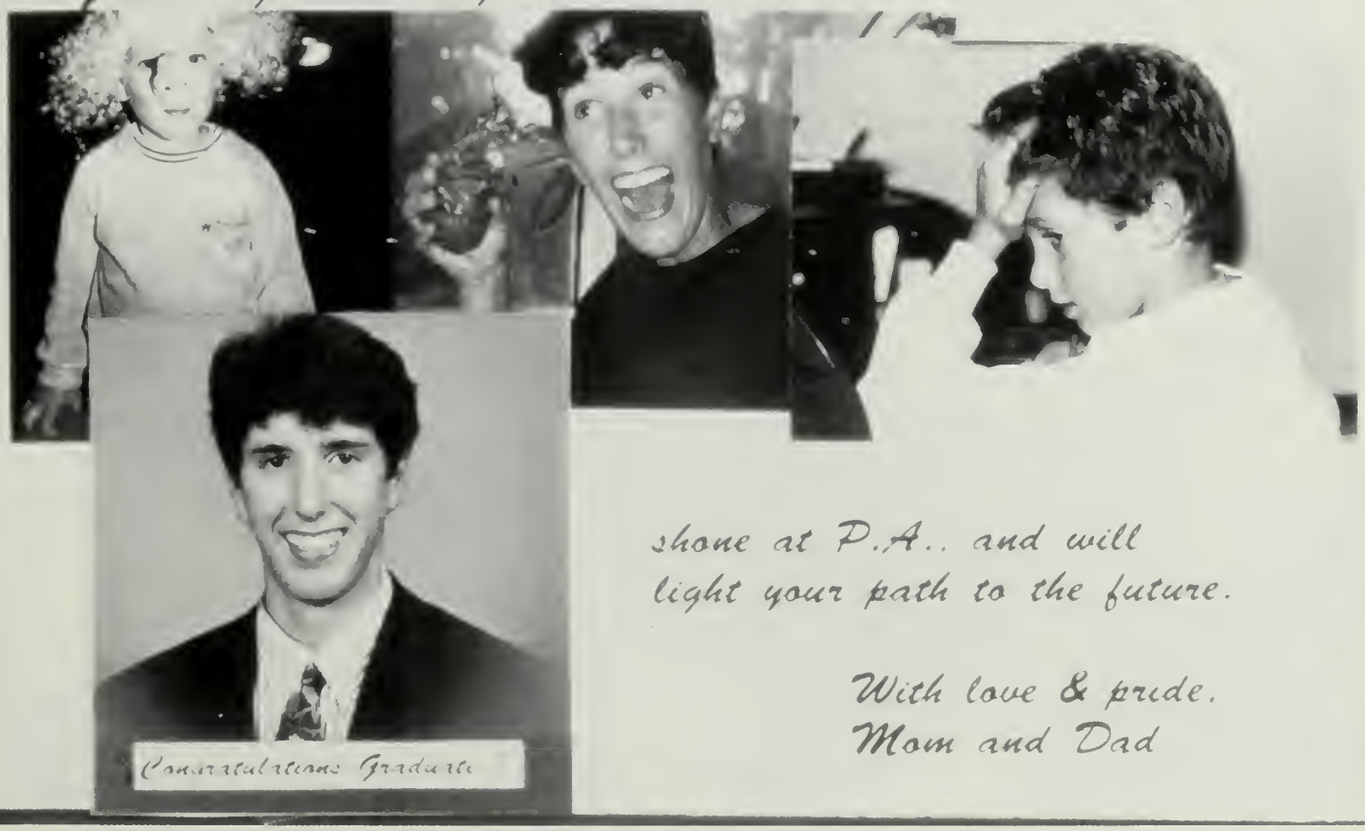

shone at P.A., and will
light your path to the future.

With love & pride,
Mom and Dad

Melissa,

Since the day you were born, you have been the source of great joy, love, and pride for us. Today is no exception! As you and your classmates prepare to leave Andover for new endeavors, we offer our CONGRATULATIONS and BEST WISHES.

With love, Mom and Dad

Congratulations Haruki and the Class of '97!

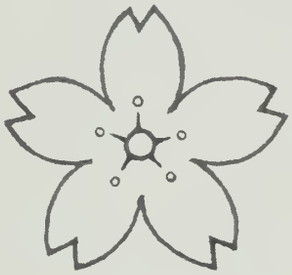

よく がんばりました。

We
Love You,
Papa, Mama,
and Yuko
xoxoxo

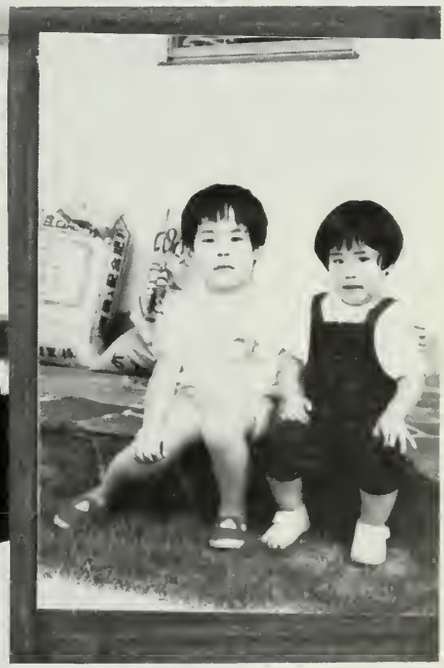

Congratulations Audrey Sarah Mocco on your graduation from Phillips Academy!

WE WISH YOU ALL THE BEST!

YOU HAVE MADE US SO VERY PROUD OF YOU!

LOVE,
MOM & DAD

GOOD LUCK AUDREY

LOVE,

PETER, LORRIE, MARJORIE, VICTOR, MICHAEL & VINCENT

TO OUR VERY SPECIAL FIRST DAUGHTER. WE WISH YOU THE BEST IN LIFE , LOVE, HEALTH AND HAPPINESS. REMEMBER THAT WE LOVE YOU AND WE WILL ALWAYS BE HERE FOR YOU! KEEP UP THE GOOD WORK AND ENJOY THE YEARS TO COME!

GOOD LUCK IN COLLEGE!!!

"The Child must know that she is a miracle; that since the beginning of the world, there hasn't been, and until the end of the world, there will not be another — like her."

PABLO CASALS

CONGRATULATIONS!

ALISON GRACE

WE ARE PROUD OF YOU.

LOVE,
MOM & POP

JONATHAN:

WE ARE VERY PROUD OF YOUR ACHIEVEMENTS AT ANDOVER. YOU HAVE A BRIGHT FUTURE AHEAD OF YOU. LOTS OF GOOD LUCK AND LOVE ALWAYS . . .

DAD, NANCY, MATT, LARA, LINDSEY, & OLIVIA

HURRAH FOR DIA!

GET READY WORLD HERE COMES OUR BABY!

Way to little sister!

Congratulations Baby B!
Love,
Mom, Dad, & Baby A

Congratulations!
Today is your day.
You're off to Great Places!
You're off and away!
You'll be on your way up!
You'll be seeing great sights!
You'll join the high fliers
who soar to high heights

Oh, the places you'll go!
There is fun to be done!
There are points to be scored.
There are games to be won.
And the magical things you can do with that ball
Will make you the winning-est winner of all!
So . . . you're offf to Great Places!
Today is your day!
Your mountain is waiting.
So . . . Get on your way.

Dr. Seuss

Deeb,
We love you far and ever,
Mommy, Dad, Michael, Mark and Cameron

Congratulations Marc

"Those who never dare to climb never know how high their dreams could take them."

Thanks for sharing your dreams with all of us.

David,

To laugh often and much;
To win the respect of intelligent
people and the affection of children;
To earn the appreciation
of honest critics and endure
the betrayal of false friends;
To appreciate beauty;
To find the best in others;
To leave the world a bit better
whether by a healthy child,
a garden patch, or a redeemed
social condition;
To know even one life has
breathed easier because you lived.
This is to have succeeded.

- Ralph Waldo Emerson

We're proud of you and we love you.

Mom, Dad and Rachel

In celebration of the caring
and strength you have
nurtured in yourself and
given unselfishly to each of us, . . .

of the bright determination
and fearless curiosity you have
discovered in yourself and
shared joyfully with everyone, . . .

and the eager anticipation,
colored by a tremulous bravery
and an endearing modesty,
with which you will burst
on all your tomorrows.

We love you always, Court,
Mom, Dad, Geordy, Meredith, and Lex,
Grandma, Grandpa and Poppy

CONGRATULATIONS TO THE CLASS OF 1997 AND MELITA!

Honor Roll
Confirmation
Field Hockey
Ice Hockey
Lacrosse
Blue Key
Pot Pourri
WOW!

But most of all; you brought goodness to all who know you.
Your life has been a joy to us!

In Christ's love always, Mom, Dad, and Tysie

Congratulations
MIDER!
I'll miss you
I me Tysie

Alana,
You're on your way!
Congratulations,
With boundless love and pride,
Dad, Mom, Justin and Lily.

CONGRATULATIONS LEAH! for a job well done. Your hard work and persistence has paid off and will continue to do so! We'll always be there for you.

Love, Mom & Dad

YOU'VE COME A LONG WAY, ANNE!

WE ARE SO PROUD OF YOU!
Congratulations and love from
Mom, John, Booth, Slack, Amy, Will, Marcy and
Grandmama

"Thus times do shift, each thing his turn does hold,
New things succeed, as former things grow old."

Since your fledgling flight, you have never ceased to amaze. Take off! but don't forget where your nest is and those who love you.
With great pride, Mom & Dad

畢業 = Intervallum Ignovantiae

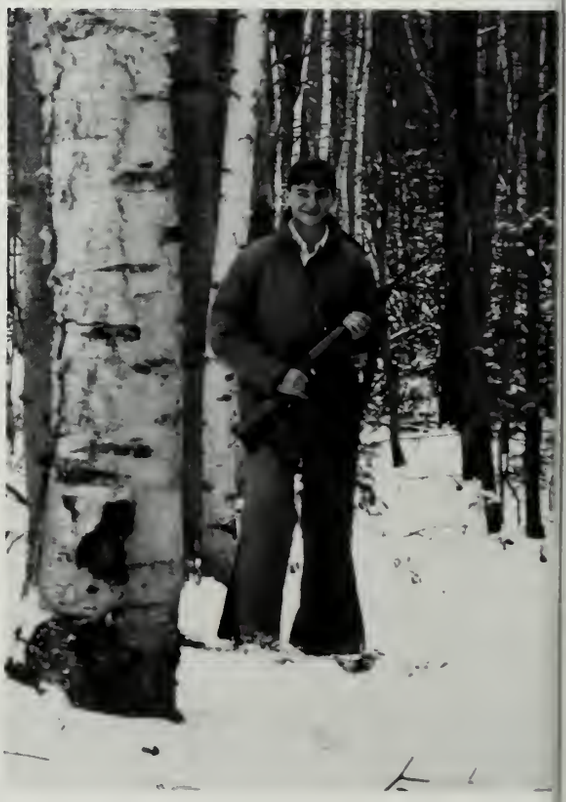

TANIA

No sabes lo felices que nos haces
por ser como eres!
Keep up the good work.
Ma, Pa, Man & Ted

TIME IT WAS...AND WHAT A TIME IT WAS.
A TIME OF INNOCENCE; A TIME OF CONFIDENCES.
LONG AGO, IT MUST BE...I HAVE A PHOTOGRAPH.

Dear Carrie,

As you prepare for this next part of your life, remember these words:

" . . . we'll walk with a walk that is measured & slow,
And we'll go where the chalk-white arrows go,
For the children, they mark, & the children, they know
The place where the sidewalk ends." SHEL SILVERSTEIN

"The struggle for equality continues unabated, and the woman warrior who is armed with wit and courage will be among the first to celebrate victory." MAYA ANGELOU

You've grown from a beautiful baby to an incredible young woman.

Congratulations & thank you for making us all so proud of you!
Love from your family,
Mom Sandy Nicole Dottie Jerry Maceo Grier Gingi and Neil

DAVID,

You're still doing so many things well !
Congratulations on all your achievements!
May all your dreams and wishes come true.
We are so proud of you. All our love,
Mom, Dad, Lisa, Lauren, and Nana

CU!

JUST DO IT!

PDQ!

Congratulations Class of '97
BFD
Class of '57
-DA

AMF!

GO FOR IT!

SO LONG SWEET CHEEKS!

Shirlie,
We're very proud of you.

Love,
Dad, Mom, Johnny and Rachel

You did it!
ESCAMILLE EMPIRE LIVES.
Smooches, Peace & Love,
Mommy & Sassy

GO FOR IT, ANDY

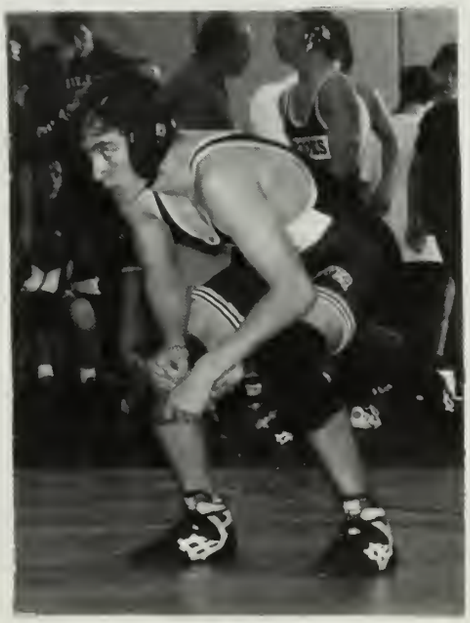

WE'RE BEHIND YOU ALL THE WAY!

ou were nothing be-
bluebird, you were a
cookie . . .

fore you came here; you were a
brownie, you were a girl scout

— eathers